



5 Warwick Avenue,
Bridgwater, Somerset, TA6 5PE

Brightest move

Brightest move

£239,000



Brightestmove are delighted to offer for sale this semi-detached house which is situated on the sought after Bridge Estate on the Eastern outskirts of Bridgwater.

This three bedroom home is situated on a generous size plot with off street parking in front of the garage.

Warwick Avenue is situated within half of mile of a range of shops including a supermarket with a wider range of amenities in the town centre which is approximately one mile away.

The predominately double glazed accommodation is warmed by electric heating (where stated) and briefly comprises hallway, living room, dining room, and kitchen to the ground floor with three bedrooms and shower room upstairs.

The electrics were updated in November 2022 but otherwise the property is now in need of general updating throughout and is being sold with the added advantage of no onward chain.

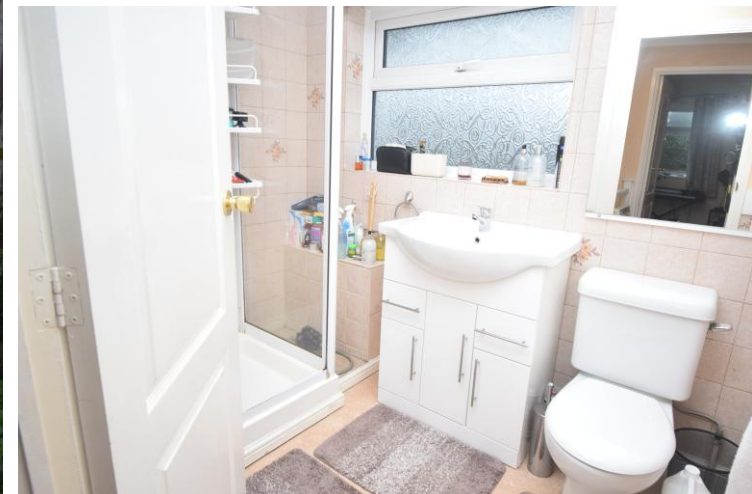

Bridgwater is an emerging town situated in the heart of the borough of Sedgemoor and within 11 miles of Taunton and 38 miles of Bristol. The town which is famed for its annual carnival is a thriving place with many new jobs being created in recent years.

For more information or an appointment to view please contact the vendors sole agents.

SERVICES: Mains electricity, water and drainage

HEATING: Electric storage radiators

TENURE: Freehold

COUNCIL TAX BAND: B



Living room 13' 03" x 11' 06" (4.04m x 3.51m)

Dining room 8' 11" x 8' 09" (2.72m x 2.67m)

Kitchen 10' 0" x 7' 09" (3.05m x 2.36m)

Bedroom One

10' 09" x 8' 10" (excluding wardrobes) " (3.28m x 2.69m)

Bedroom Two 9' 06" x 8' 06" (2.9m x 2.59m)

Bedroom Three 8' 06" x 7' 10" (2.59m x 2.39m)

Garage 13' 11" x 8' 09" (4.24m x 2.67m)

Workshop 12' 03" x 8' 02" (3.73m x 2.49m)

Score	Energy rating	Current	Potential
92+	A		
81-91	B		83 B
69-80	C		
55-68	D		
39-54	E	54 E	
21-38	F		
1-20	G		

No statement in these details is to be relied upon as representation of fact, and purchasers should satisfy themselves by inspection or otherwise as to the accuracy of the statements contained within. These details do not constitute any part of any offer or contract. CMH Southwest limited trading as Brightest Move and their employees and agents do not have any authority to give warranty or representation whatsoever in respect of this property. These details and all statements herein are provided without any responsibility on the part of CMH Southwest limited trading as Brightest Move or the vendors. CMH Southwest limited trading as Brightest Move has not tested the equipment or central heating system mentioned in these particulars and the purchasers are advised to satisfy themselves as to the working order and condition. Measurements: Great care is taken when measuring, but measurements should not be relied upon for ordering carpets, equipment, etc. This property sheet forms part of our database, and is protected by the database right and copyright laws. No unauthorised copying or distribution without permission.

28 High Street, Bridgwater, Somerset TA6 3BJ

Tel: 01278 420444

bridgwater@brightestmove.co.uk

www.brightestmove.co.uk

Brightest move