

Notting Hill Gate, W11

£3,500 Per calendar month

Dexters





Notting Hill Gate, W11

An impressive two double bedroom duplex apartment situated on the 17th floor of a well-maintained portered building, boasting stunning panoramic views across Central London. The apartment offers spacious living accommodation arranged over two floors, with the main living area on the entrance level providing access to a private balcony, alongside a separate fitted kitchen. Upstairs are two well-proportioned double bedrooms and a family bathroom.

Campden Hill Towers is ideally positioned in the heart of Notting Hill Gate, benefiting from an excellent array of shops, restaurants, cafés and local amenities right on the doorstep, with Holland Park, Westbourne Grove and the vibrant Portobello Road all within a short walk. The building is also perfectly situated just 0.1 miles from Notting Hill Gate Underground Station, providing excellent transport links via the Central, District and Circle lines.

Features

Two Double Bedrooms
Split-Level Apartment
Seventeenth Floor
Portered Building
Balcony
Notting Hill Gate Tube





Notting Hill Gate,
London, W11

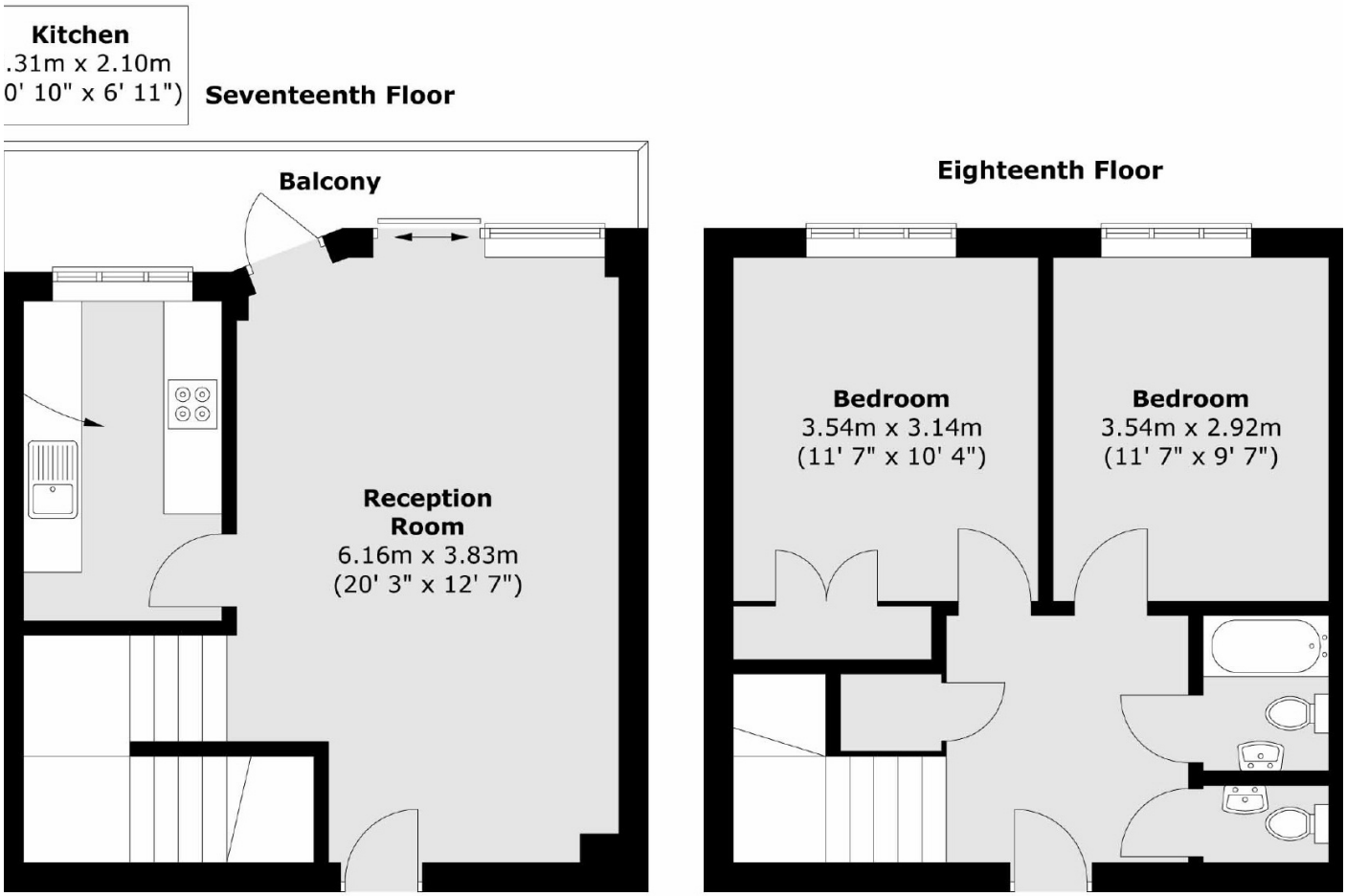

Total area (approx.) : 76.2 sq. m (820 sq. ft)
Total balcony area (approx.) : 6.5 sq. m (70 sq. ft)

Dexters

Notting Hill
121-123 Notting Hill Gate
London
W11 3LB

Lettings
020 7792 0792

Energy Rating: C. We aim to make our particulars both accurate and reliable. However they are not guaranteed; nor do they form part of an offer or contract. If you require clarification on any points then please contact us, especially if you're traveling some distance to view. Please note that appliances and heating systems have not been tested and therefore no warranties can be given as to their good working order.

RICS Regulated Estate Agent and Letting Agent

dexters.co.uk