



1 Pinchfield Lane

Wickersley, Rotherham, S66 1FD

Offers In The Region Of

2450000



1 Pinchfield Lane



Description

Located in the sought-after area of Wickersley, Rotherham, this charming bungalow on Pinchfield Lane offers a wonderful opportunity for those seeking a spacious and versatile home. Set on a large corner plot, this property boasts a generous layout, featuring three well-proportioned bedrooms and a comfortable reception room, perfect for both relaxation and entertaining.

- Detached Bungalow
- Corner plot
- No onward chain
- Lovely gardens
- Council Tax band F
- Three bedrooms
- Garage
- Spacious bungalow
- Desirable location





Floor Plan

GROUND FLOOR
1191 sq.ft. (110.7 sq.m.) approx.

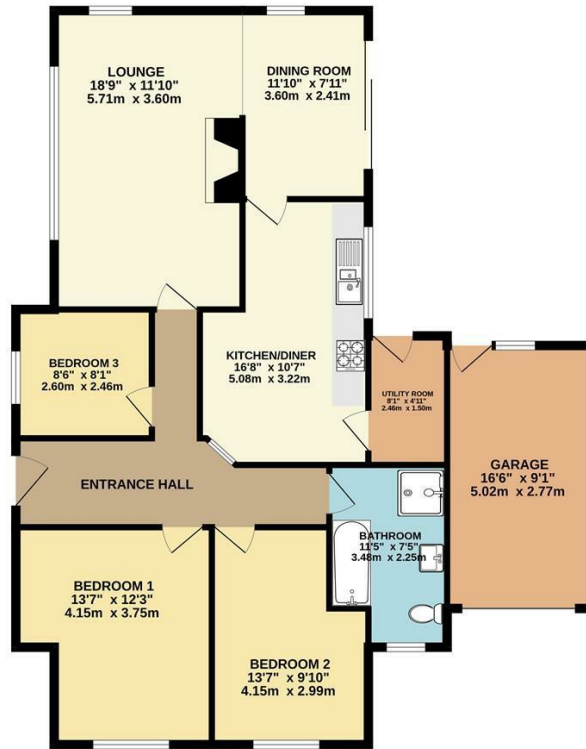

Area Map

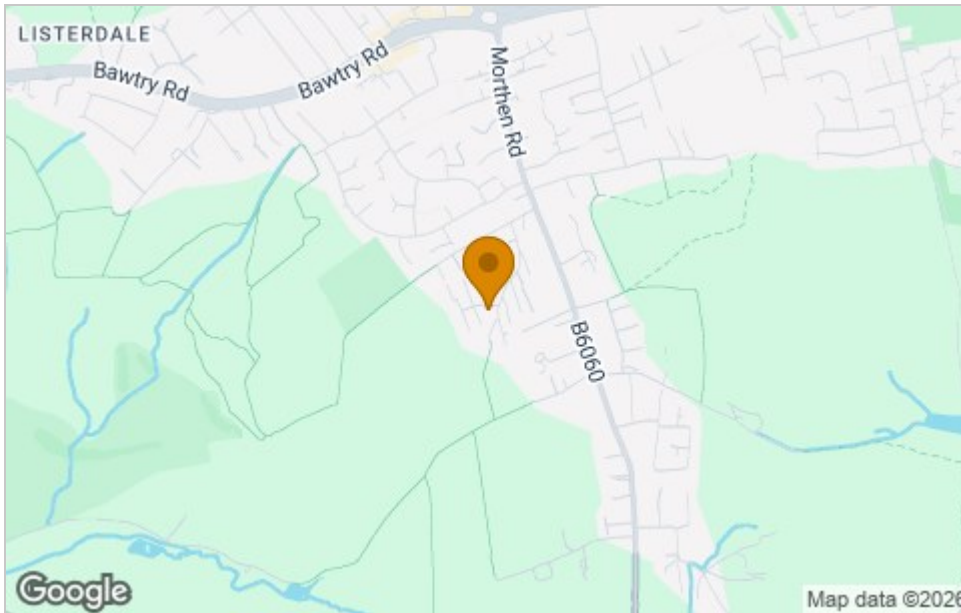

Viewing

Please contact our ELR Wickersley Office on 01709 917676 if you wish to arrange a viewing appointment for this property or require further information.

These particulars, whilst believed to be accurate are set out as a general outline only for guidance and do not constitute any part of an offer or contract. Intending purchasers should not rely on them as statements of representation of fact, but must satisfy themselves by inspection or otherwise as to their accuracy. No person in this firm's employment has the authority to make or give any representation or warranty in respect of the property.

Eadon Lockwood and Riddle, 149 Bawtry Rd, Wickersley, Rotherham, South Yorkshire, S66 2BW
Tel: 01709 917676 Email: wickersley@elr.co.uk <https://www.elr.co.uk>

Energy Efficiency Graph

