

Harford Drive

FRENCHAY

APPROXIMATE FLOOR AREA
86 SQM / 925 SQFT



FIRST FLOOR

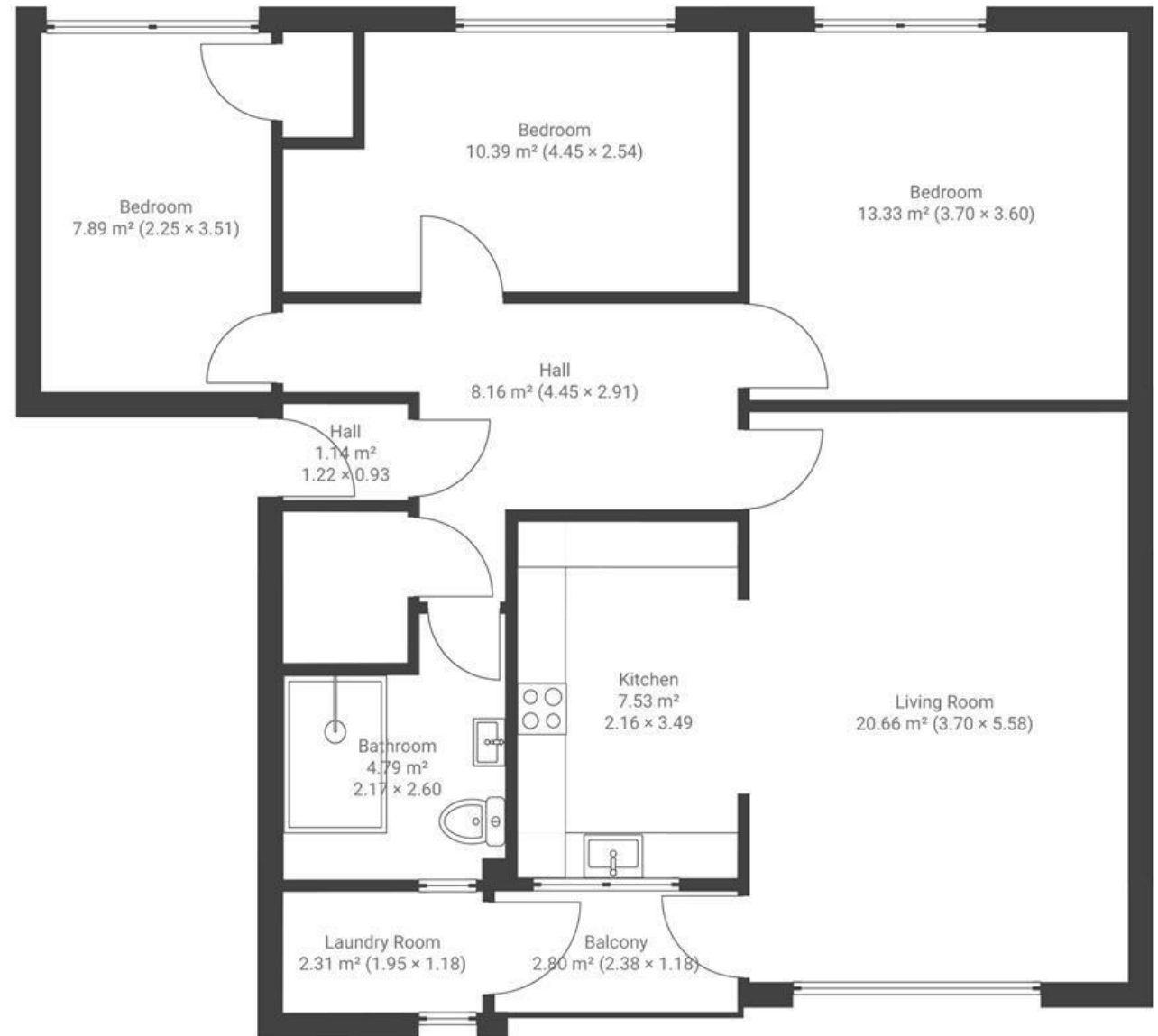

Boardwalk

Harford Drive , BRISTOL

£

£270,000



BS16 1NP

zzz

3 Bedrooms



1 Bathrooms

"I often wonder why it is so quiet and green where I live but yet I am so close to town and every transport network on my doorstep. The Frome Valley has become our playground and in minutes we can be surrounded by nature."

