



KFB: Key Facts For Buyers

A Guide to This Property & the Local Area
Tuesday 26th May 2026



CHURCH WALK, UPTON, NEWARK, NG23

Alasdair Morrison & Mundys

22 King Street, Southwell, Nottinghamshire, NG25 0EN

01636 813971

chris.pick@amorrison-mundys.net

amorrison-mundys.net

Property Overview



Property

Type:	Detached	Tenure:	Freehold
Bedrooms:	4		
Plot Area:	0.21 acres		
Year Built :	1967-1975		
Council Tax :	Band E		
Annual Estimate:	£3,278		
Title Number:	NT233207		

Local Area

Local Authority:	Nottinghamshire
Conservation Area:	Upton
Flood Risk:	
• Rivers & Seas	Very low
• Surface Water	Very low

Estimated Broadband Speeds (Standard - Superfast - Ultrafast)

5 mb/s	73 mb/s	2000 mb/s

Mobile Coverage: (based on calls indoors)



Satellite/Fibre TV Availability:





Gallery Photos

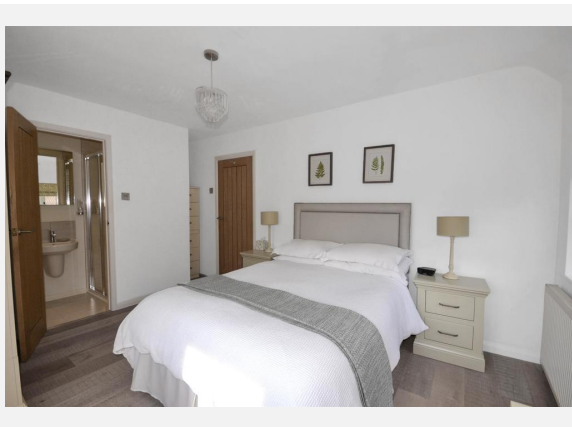

Gallery Photos

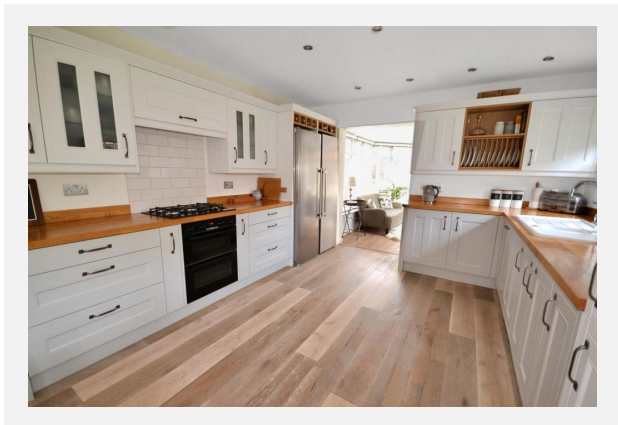
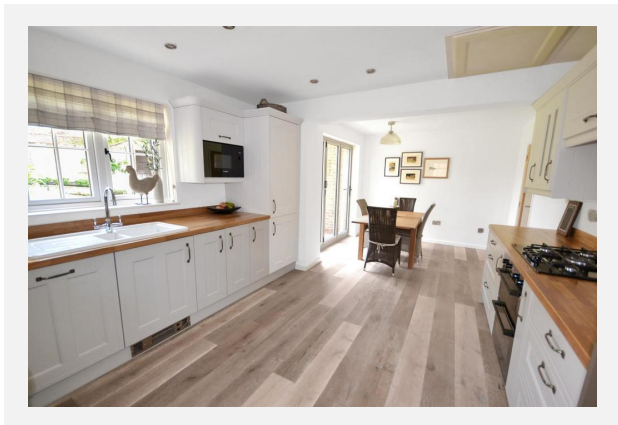
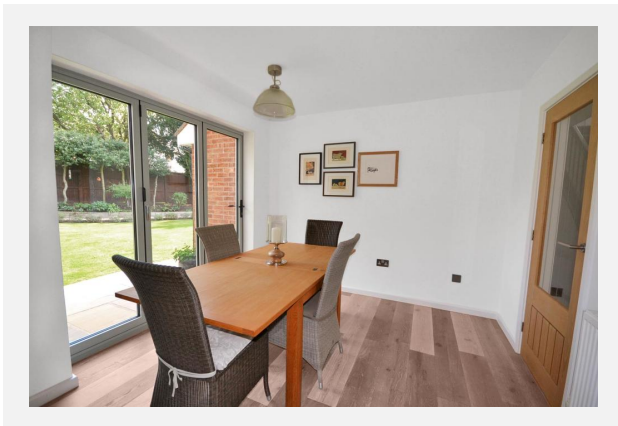



CHURCH WALK, UPTON, NEWARK, NG23

Approximate Gross Internal Area
1894 sq ft - 176 sq m

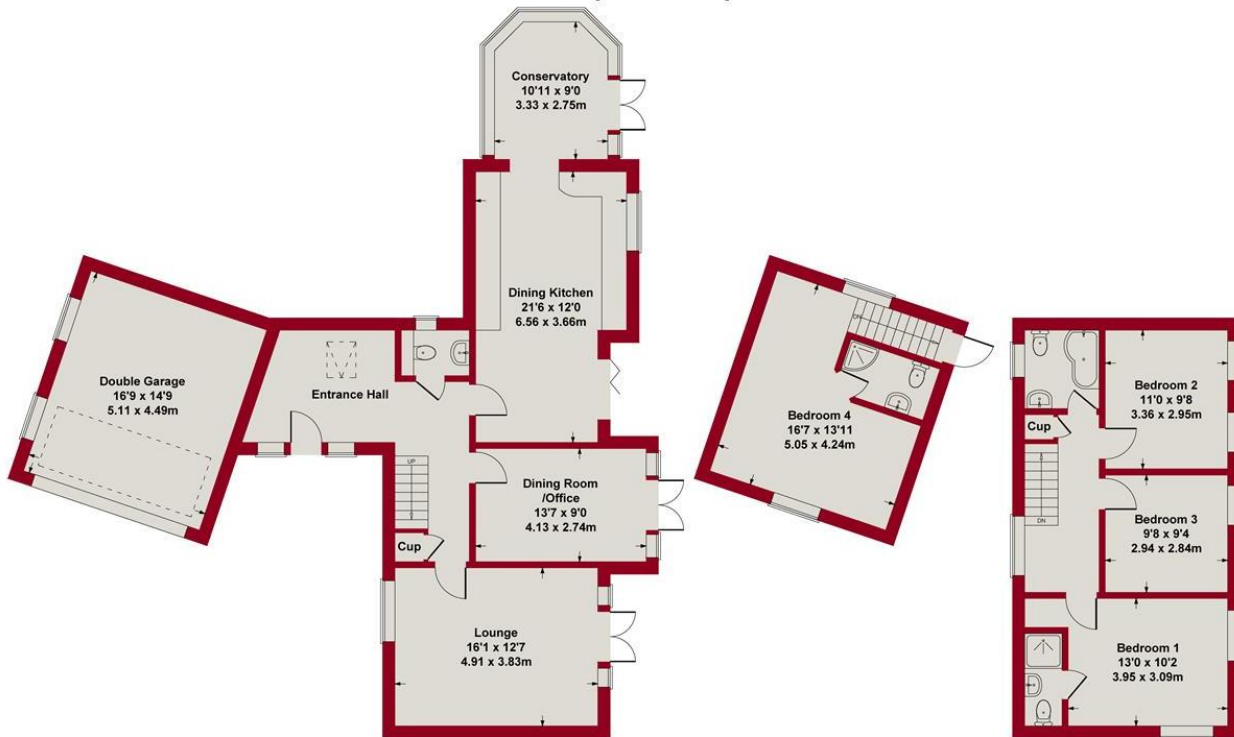

GROUND FLOOR

FIRST FLOOR

Whilst every attempt has been made to ensure the accuracy of the floor plan contained here, measurements of doors, windows, rooms and any other items are approximate and no responsibility is taken for any error, omission, or mis-statement. The measurements should not be relied upon for valuation, transaction and/or funding purposes. This plan is for illustrative purposes only and should be used as such by any prospective purchaser or tenant. The services, systems and appliances shown have not been tested and no guarantee as to their operability or efficiency can be given.
Copyright V360 Ltd 2022 | www.houseviz.com



Market

House Price Statistics



10 Year History of Average House Prices by Property Type in NG23

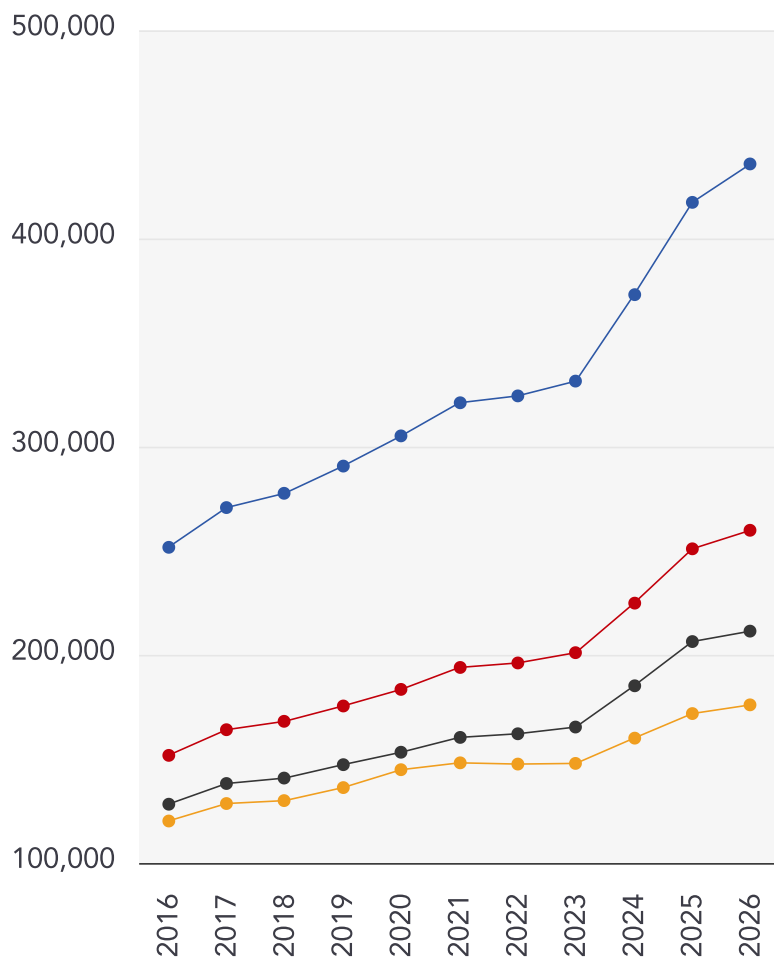

Detached

+73.17%

Semi-Detached

+71.26%

Terraced

+64.82%

Flat

+46.42%

Maps

Coal Mining

This map displays nearby coal mine entrances and their classifications.

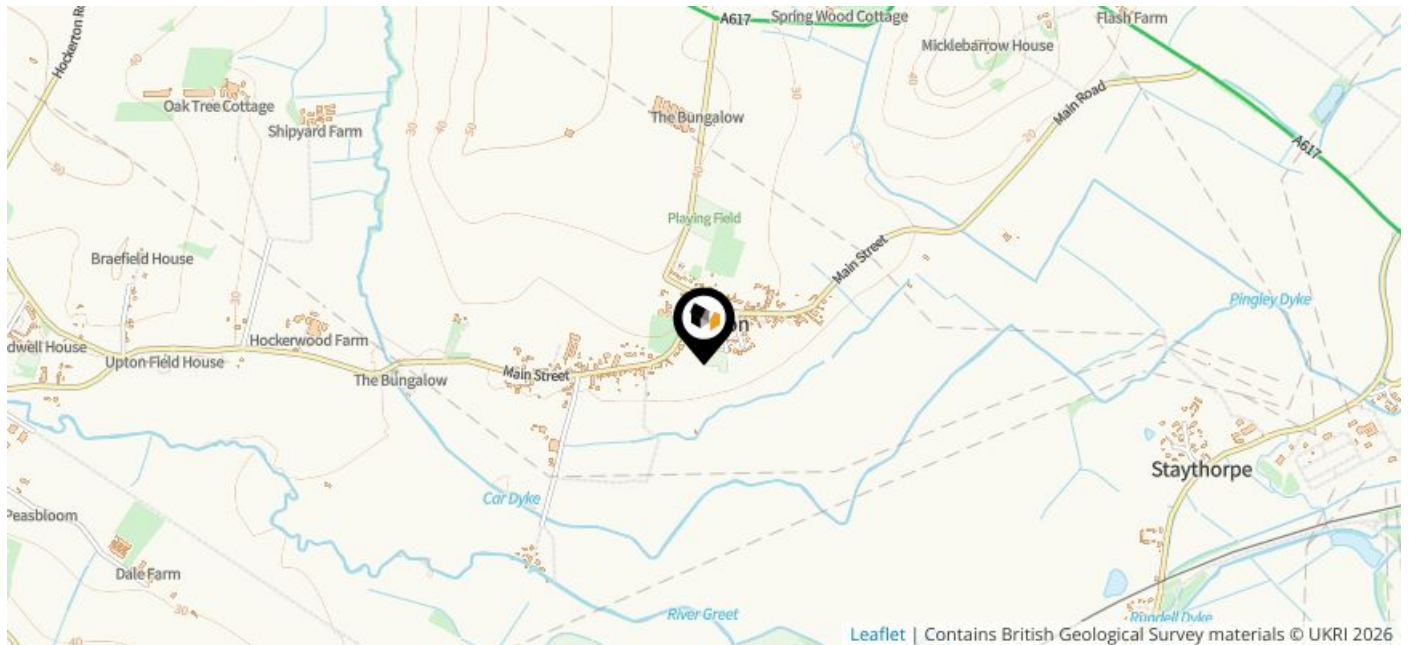

Mine Entry

- ✕ Adit
- ✕ Gutter Pit
- ✕ Shaft

The Coal Authority has records of over 175,000 mine entries within the UK captured in the National Coal Mining database, derived from sources including abandonment plans, geological and topographical plans.

Coal mining activity is recorded as far back as the 13th century, but prior to 1872 there was no requirement to deposit abandonment plans. It is therefore believed there may be many unrecorded mine entries of which the Authority has no information or knowledge. These entries do not, therefore, appear within the Authority's national dataset as shown on this map.







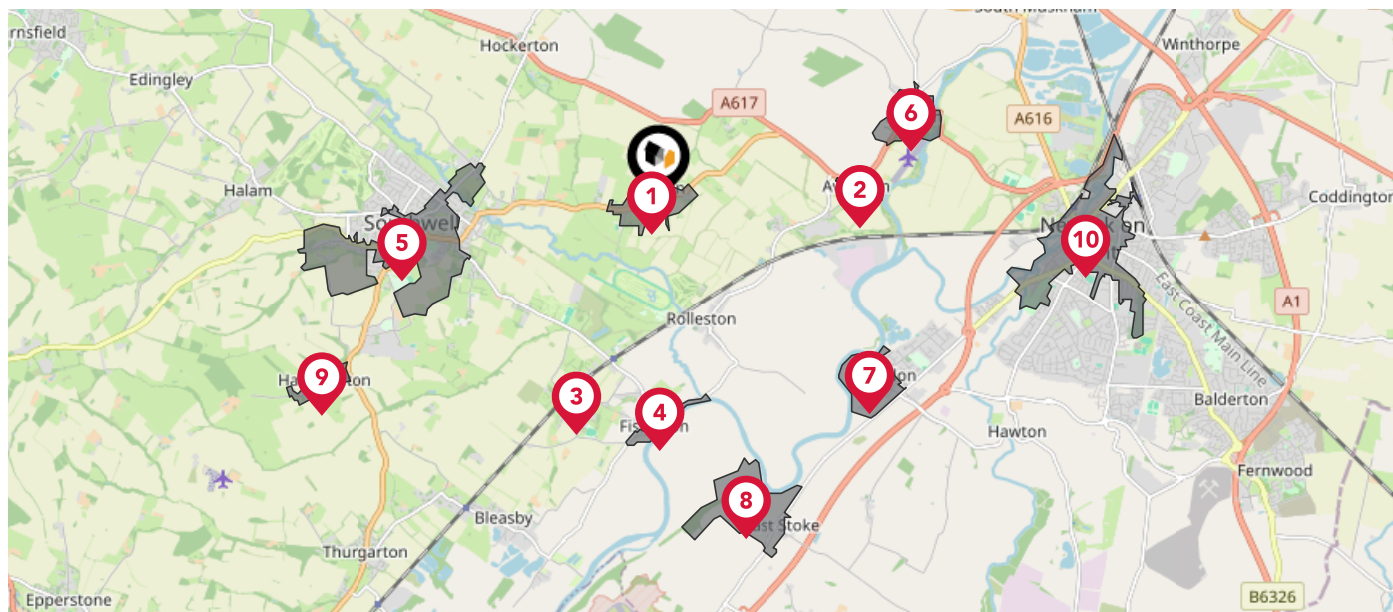



Maps

Conservation Areas

This map displays nearby official conservation areas. Every local authority in England has at least one conservation area. Most are designated by the Council as the local planning authority, though Historic England and the Secretary of State also have the power to create them.



Nearby Conservation Areas

-  1 Upton
-  2 Averham
-  3 Morton
-  4 Fiskerton
-  5 Southwell
-  6 Kelham
-  7 Farndon
-  8 East Stoke
-  9 Halloughton
-  10 Newark







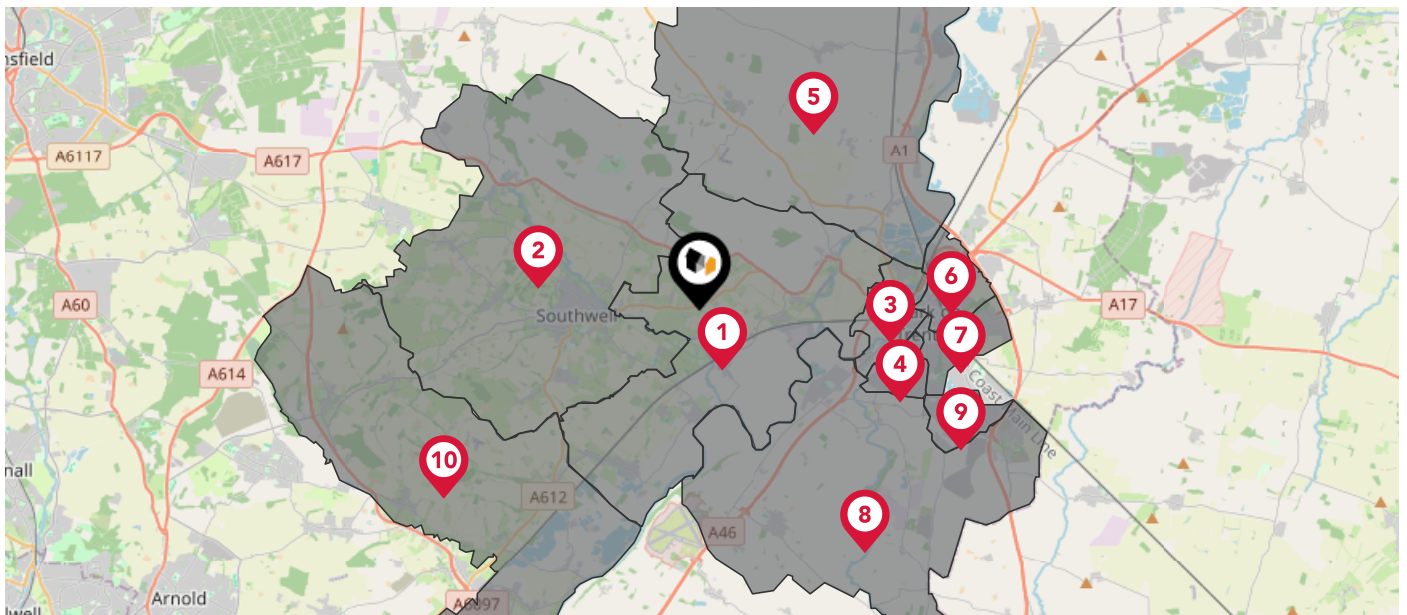



Maps

Council Wards

The UK is divided into wards that are used for local elections to elect local government councillors. Sometimes these are known as 'electoral divisions'. Population counts can vary substantially between wards, but the national average is about 5,500



Nearby Council Wards

-  Trent Ward
-  Southwell Ward
-  Castle Ward
-  Devon Ward
-  Muskham Ward
-  Bridge Ward
-  Beacon Ward
-  Farndon & Fernwood Ward
-  Balderton South Ward
-  Dover Beck Ward

Maps

Rail Noise

This map displays the noise levels from nearby network rail and HS1 railway routes that affect this property...

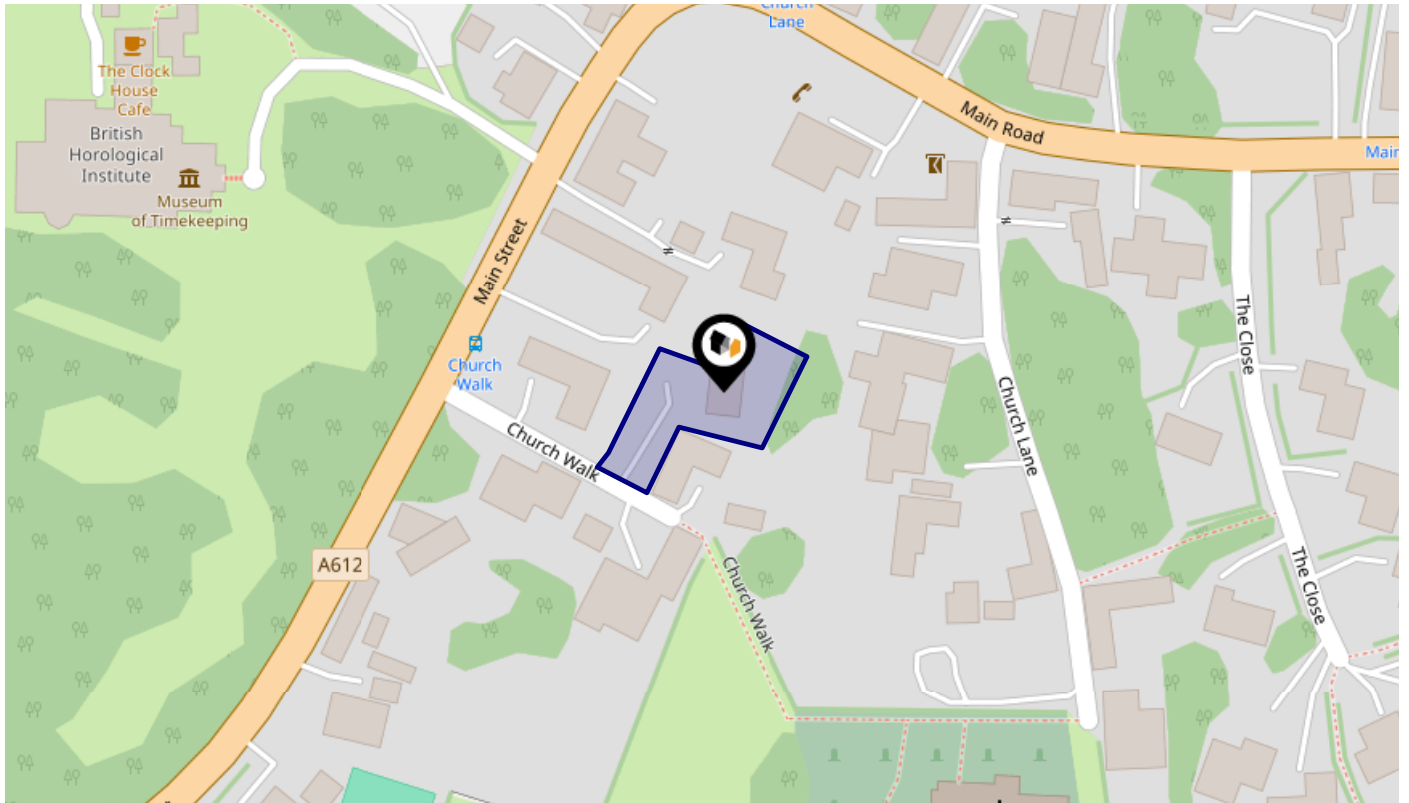





Rail Noise Data

This data indicates the level of noise according to the strategic noise mapping of rail sources within areas with a population of at least 100,000 people (agglomerations) and along Network Rail and HS1 traffic routes.

The data indicates the annual average noise levels for the 16-hour period between 0700 - 2300.

Noise levels are modelled on a 10m grid at a receptor height of 4m above ground, polygons are then produced by merging neighbouring cells within the following noise classes:

5		75.0+ dB	
4		70.0-74.9 dB	
3		65.0-69.9 dB	
2		60.0-64.9 dB	
1		55.0-59.9 dB	

Flood Risk

Rivers & Seas - Flood Risk

This map shows the chance of flooding from rivers and / or the sea, taking into account flood defences and their condition.

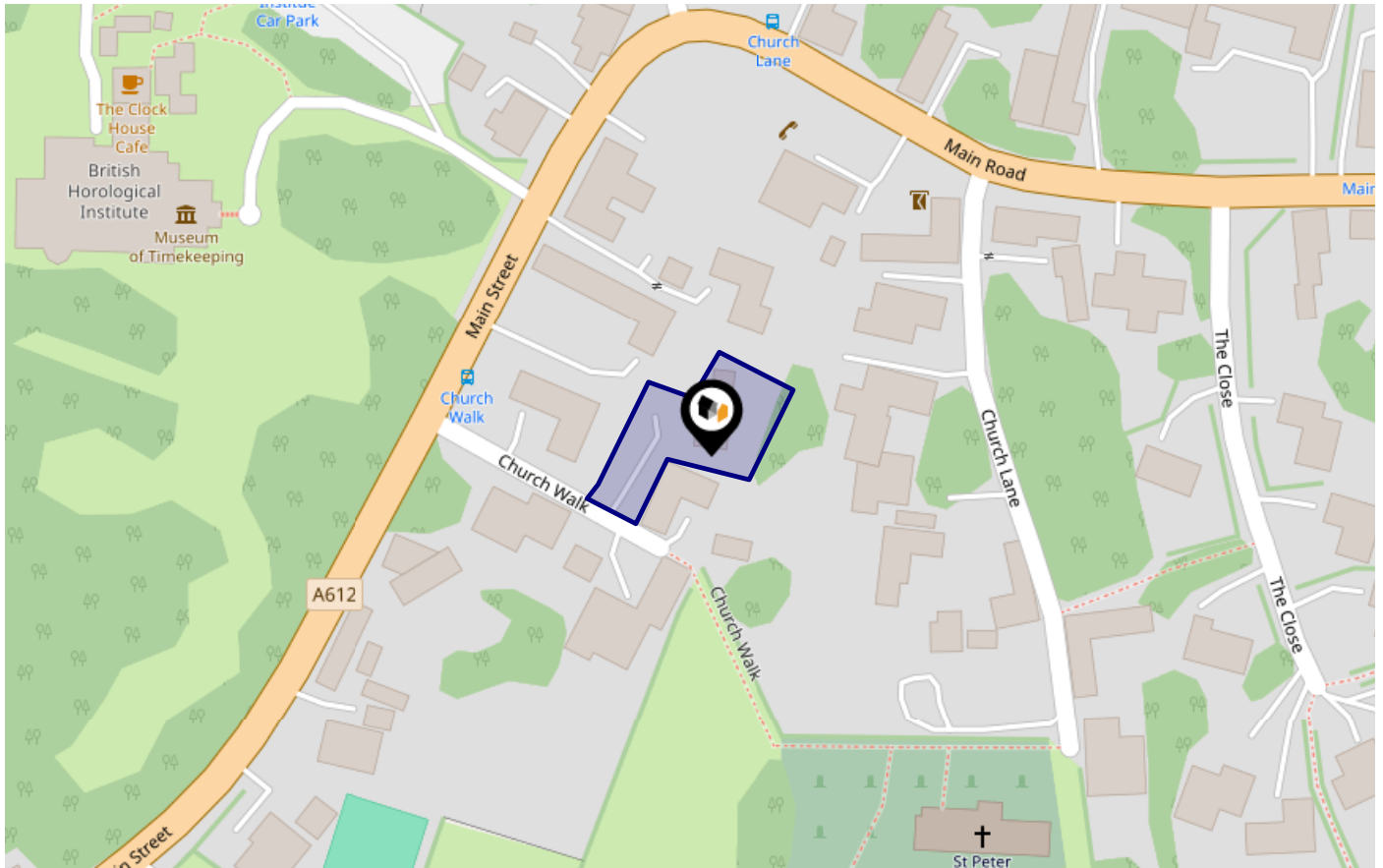

Risk Rating: Very low

The map does not contain sufficient information for it to be used to determine flood risk to individual properties, but it does give you an indication of whether your area may be affected by surface water flooding at this risk level.

- **High Risk** - an area which has a chance of flooding of greater than 1 in 30 (3.3%) in any one year.
- **Medium Risk** - an area which has a chance of flooding of greater than 1 in 100 (1.0%) in any one year.
- **Low Risk** - an area which has a chance of flooding of greater than 1 in 1000 (0.1%) in any one year.
- **Very Low Risk** - an area in which the risk is below 1 in 1000 (0.1%) in any one year.

Chance of flooding to the following depths at this property:



Flood Risk

Rivers & Seas - Climate Change

This map shows the future chance of flooding from rivers and / or the sea **between 2036 and 2069**, taking into account flood defences and their condition. The government climate change models cannot predict exactly when the chance of flooding will go up. It could happen at any time during the time period.

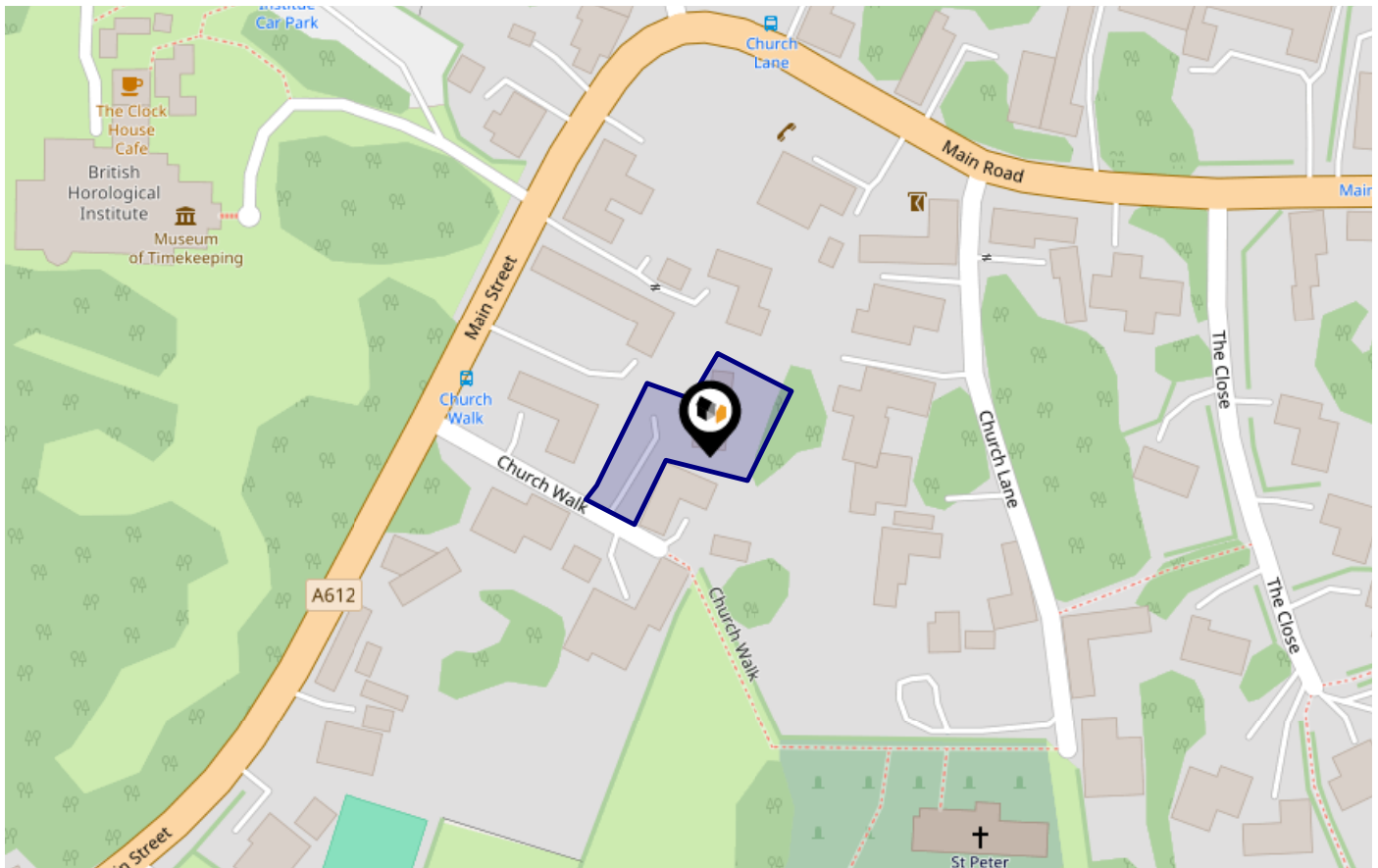

Risk Rating: Very low

The map does not contain sufficient information for it to be used to determine flood risk to individual properties, but it does give you an indication of whether your area may be affected by surface water flooding at this risk level.

- High Risk** - an area which has a chance of flooding of greater than 1 in 30 (3.3%) in any one year.
- Medium Risk** - an area which has a chance of flooding of greater than 1 in 100 (1.0%) in any one year.
- Low Risk** - an area which has a chance of flooding of greater than 1 in 1000 (0.1%) in any one year.
- Very Low Risk** - an area in which the risk is below 1 in 1000 (0.1%) in any one year.

Chance of flooding to the following depths at this property:



Flood Risk

Surface Water - Flood Risk

This map shows the chance of flooding where rainwater has nowhere to drain. This kind of flooding can occur far from rivers or seas.

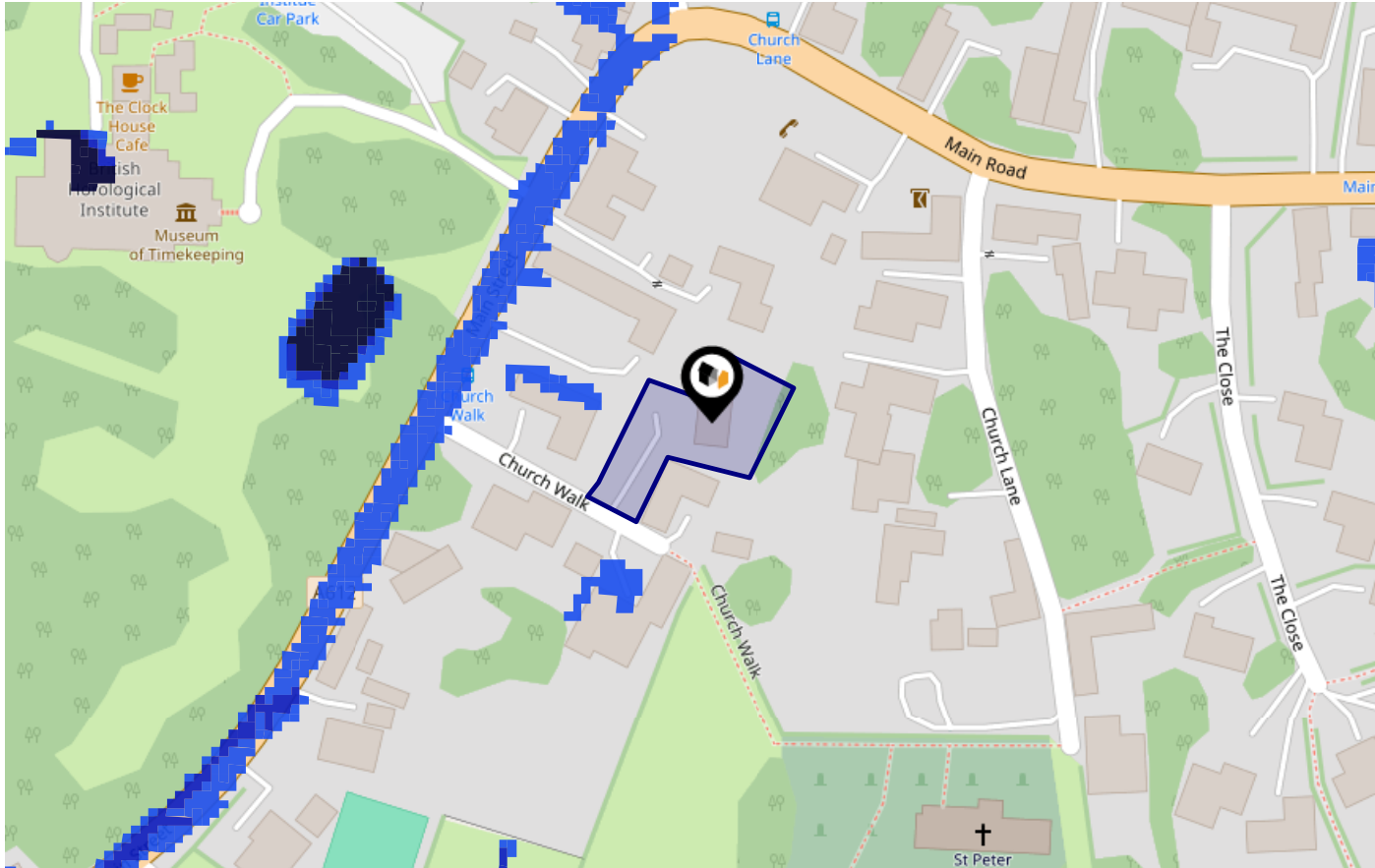

Risk Rating: Very low

The map does not contain sufficient information for it to be used to determine flood risk to individual properties, but it does give you an indication of whether your area may be affected by surface water flooding at this risk level.

- High Risk** - an area which has a chance of flooding of greater than 1 in 30 (3.3%) in any one year.
- Medium Risk** - an area which has a chance of flooding of greater than 1 in 100 (1.0%) in any one year.
- Low Risk** - an area which has a chance of flooding of greater than 1 in 1000 (0.1%) in any one year.
- Very Low Risk** - an area in which the risk is below 1 in 1000 (0.1%) in any one year.

Chance of flooding to the following depths at this property:

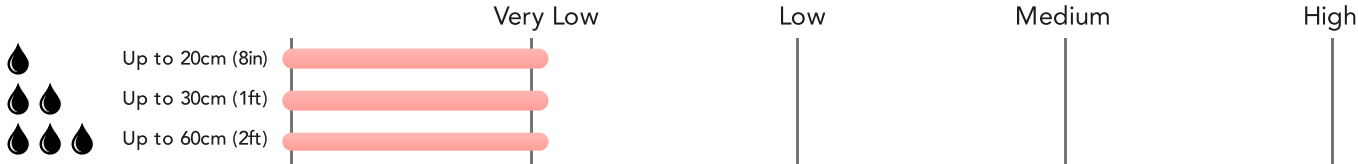

Flood Risk

Surface Water - Climate Change

This map shows the future chance of flooding **between 2040 and 2060** where rainwater has nowhere to drain. This kind of flooding can occur far from rivers or seas. The government climate change models cannot predict exactly when the chance of flooding will go up. It could happen at any time during the time period.

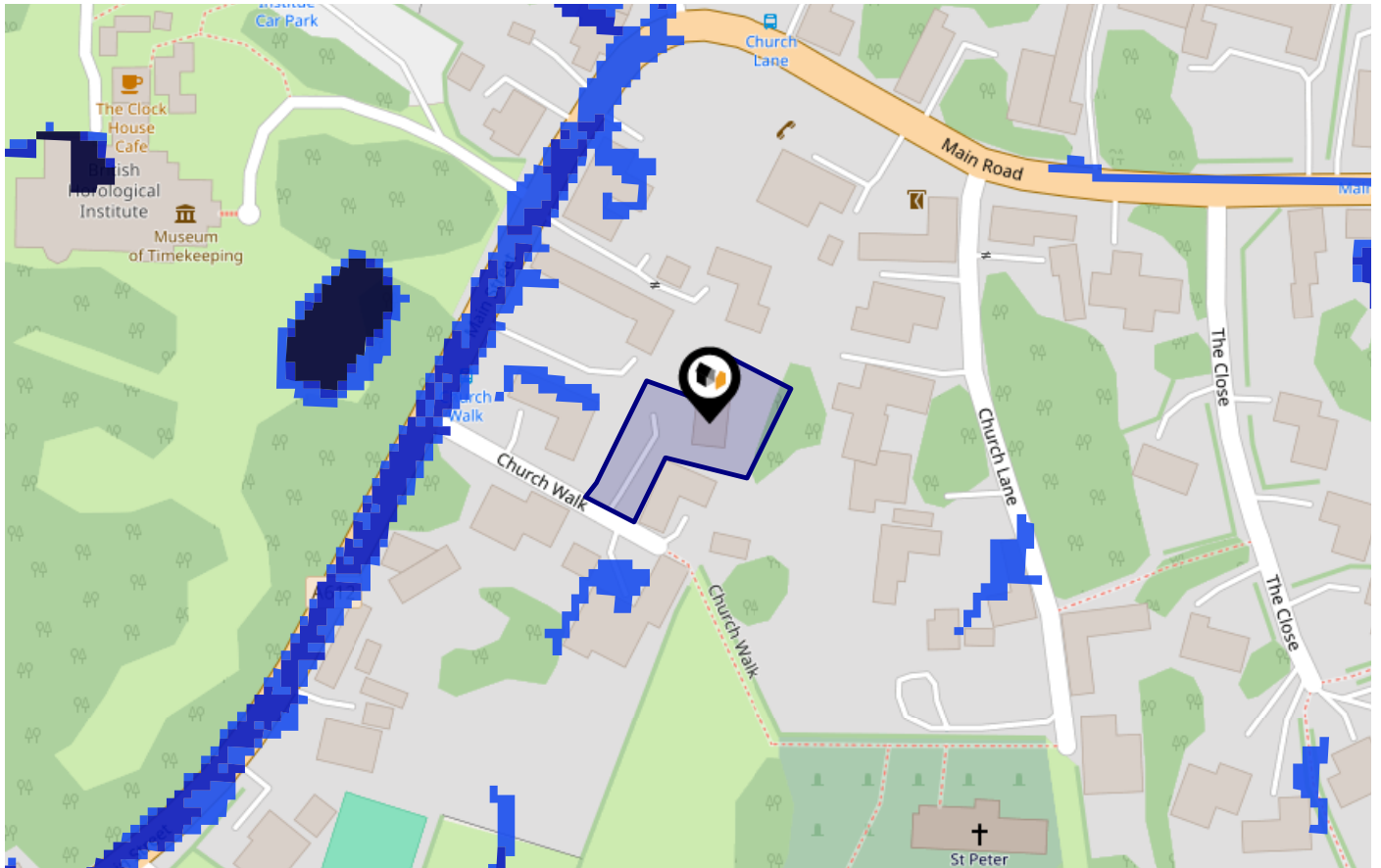

Risk Rating: Very low

The map does not contain sufficient information for it to be used to determine flood risk to individual properties, but it does give you an indication of whether your area may be affected by surface water flooding at this risk level.

- High Risk** - an area which has a chance of flooding of greater than 1 in 30 (3.3%) in any one year.
- Medium Risk** - an area which has a chance of flooding of greater than 1 in 100 (1.0%) in any one year.
- Low Risk** - an area which has a chance of flooding of greater than 1 in 1000 (0.1%) in any one year.
- Very Low Risk** - an area in which the risk is below 1 in 1000 (0.1%) in any one year.

Chance of flooding to the following depths at this property:



This map displays nearby areas that have been designated as Green Belt...

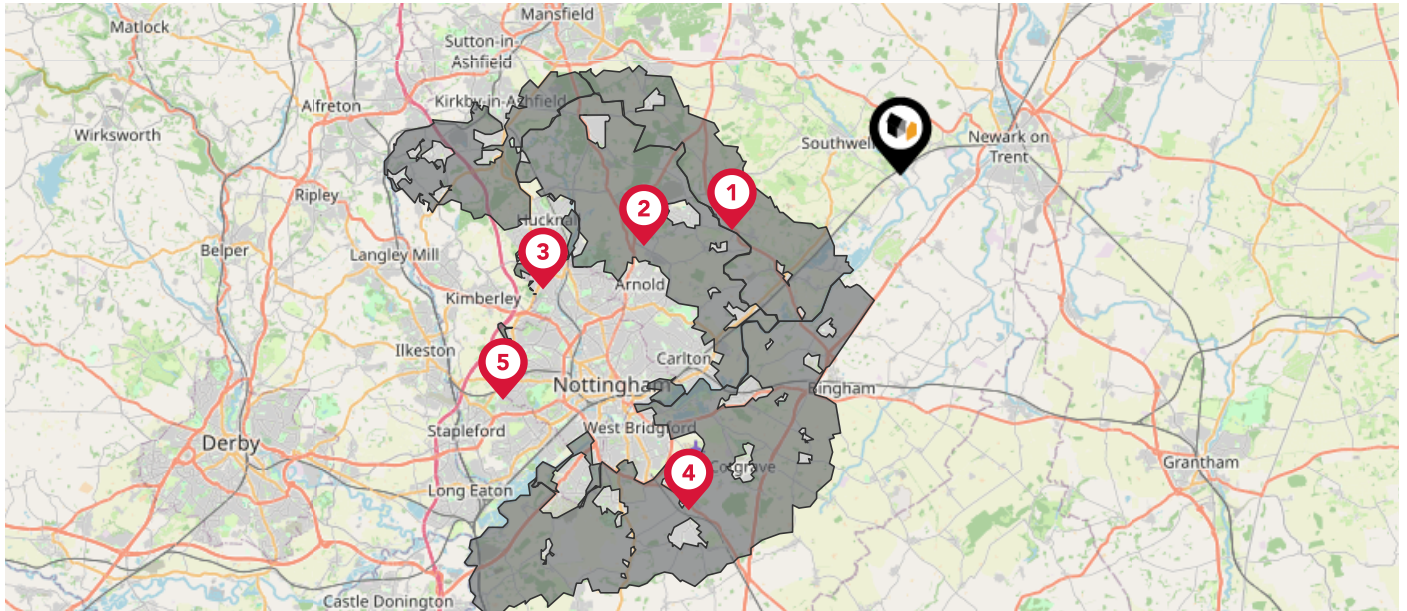

Nearby Green Belt Land

- 1 Derby and Nottingham Green Belt - Newark and Sherwood
- 2 Derby and Nottingham Green Belt - Gedling
- 3 Derby and Nottingham Green Belt - Ashfield
- 4 Derby and Nottingham Green Belt - Rushcliffe
- 5 Derby and Nottingham Green Belt - Nottingham







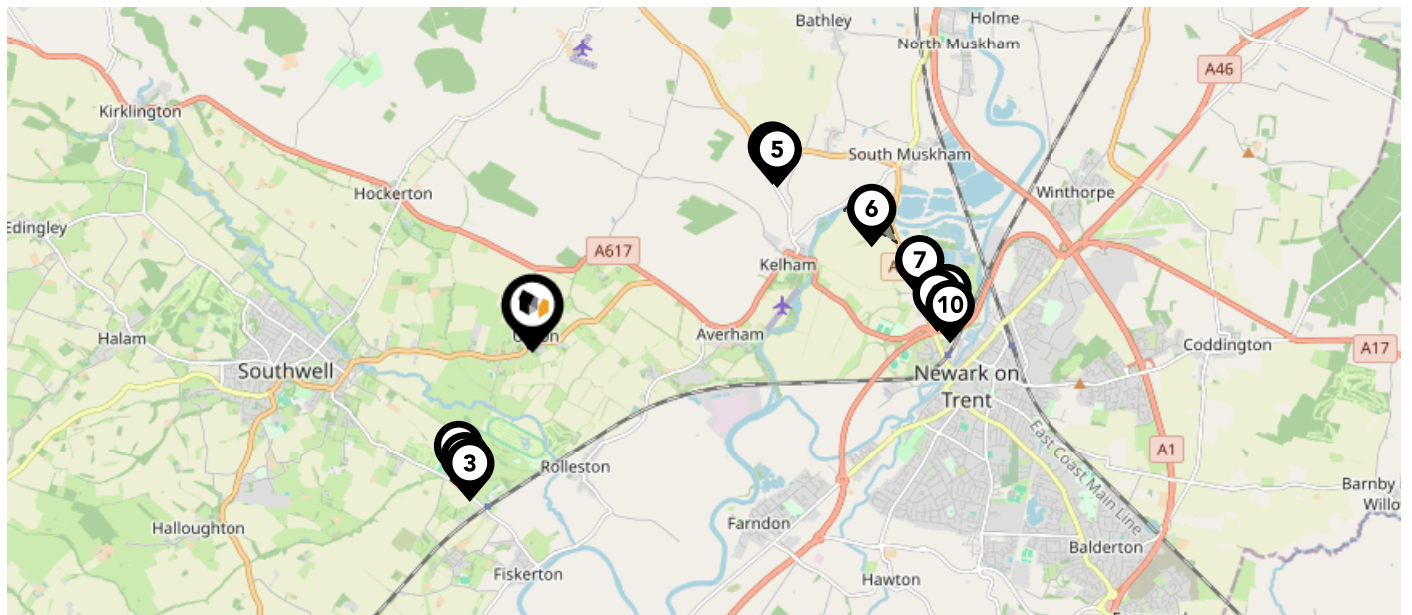













Maps

Landfill Sites

This map displays the location of known landfill sites. Historic sites are where there is no environmental permit in force. Active sites are currently authorised by the Environment Agency under Environmental Permitting Regulations.



Nearby Landfill Sites

	Fiskerton Tip-Southwell, Nottinghamshire	Historic Landfill 
	EA/EPR/ZP3497FA/V011	Active Landfill 
	Fiskerton Tip/Landfill Site-Fiskerton Road, Near Southwell, Nottingham, Nottinghamshire	Historic Landfill 
	Debdale Hill Tip-Newark, Nottinghamshire	Historic Landfill 
	Debdale Hill-Debdale Hill, Newark, Nottinghamshire	Historic Landfill 
	Newark Quarry-Great North Road, Newark on Trent, Nottinghamshire	Historic Landfill 
	EA/EPR/HP3297FD/V002	Active Landfill 
	Muskham Road-Newark, Nottinghamshire	Historic Landfill 
	EA/EPR/ZP3897FS/V002	Active Landfill 
	EA/EPR/LP3090CL/A001	Active Landfill 

Maps

Listed Buildings

This map displays nearby listed buildings and protected structures, as well as their listed tier and distance from the target property...

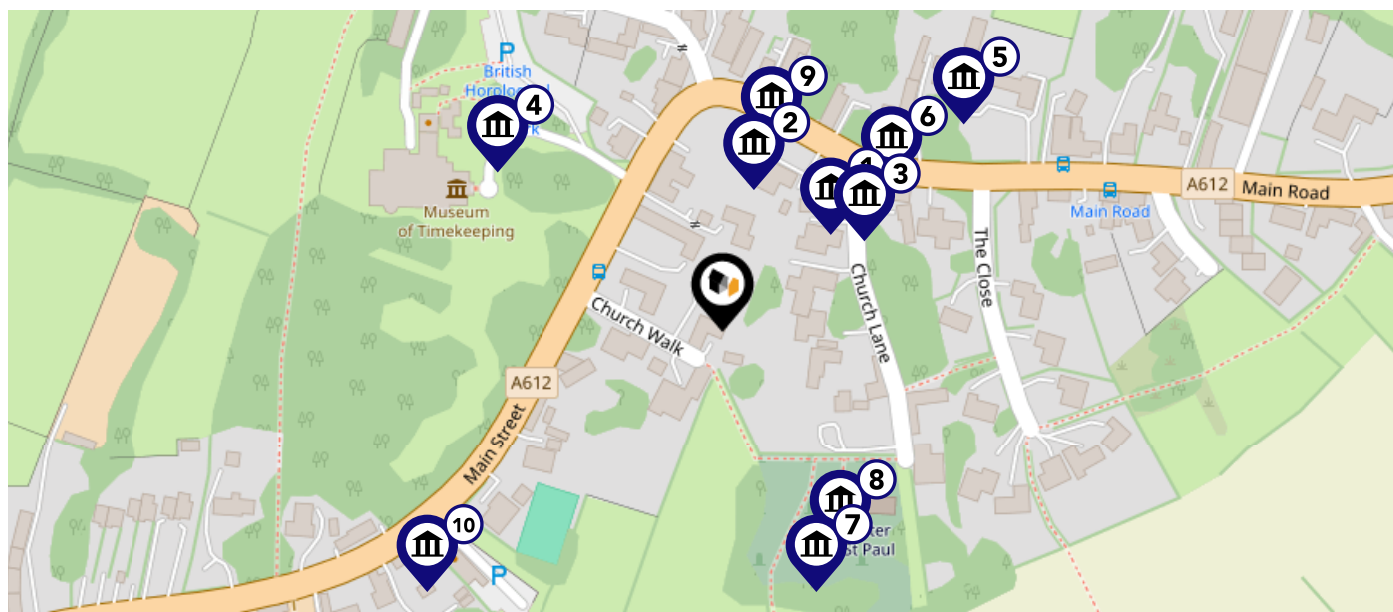

Listed Buildings in the local district	Grade	Distance
1370000 - The Old Post Office	Grade II	0.0 miles
1253051 - K6 Telephone Kiosk	Grade II	0.0 miles
1045934 - The Hollies And Boundary Wall	Grade II	0.0 miles
1045941 - Gateway At Upton Hall	Grade II	0.1 miles
1179754 - Barn At High Farm House And Adjoining Stable And Barn To East	Grade II	0.1 miles
1045939 - High Farmhouse	Grade II	0.1 miles
1045930 - Group Of Five Headstones Five Metres South Of Church Of St Peter	Grade II	0.1 miles
1369997 - Church Of St Peter And St Paul	Grade I	0.1 miles
1179751 - Hall Croft	Grade II	0.1 miles
1045933 - Cross Keys Inn	Grade II	0.1 miles



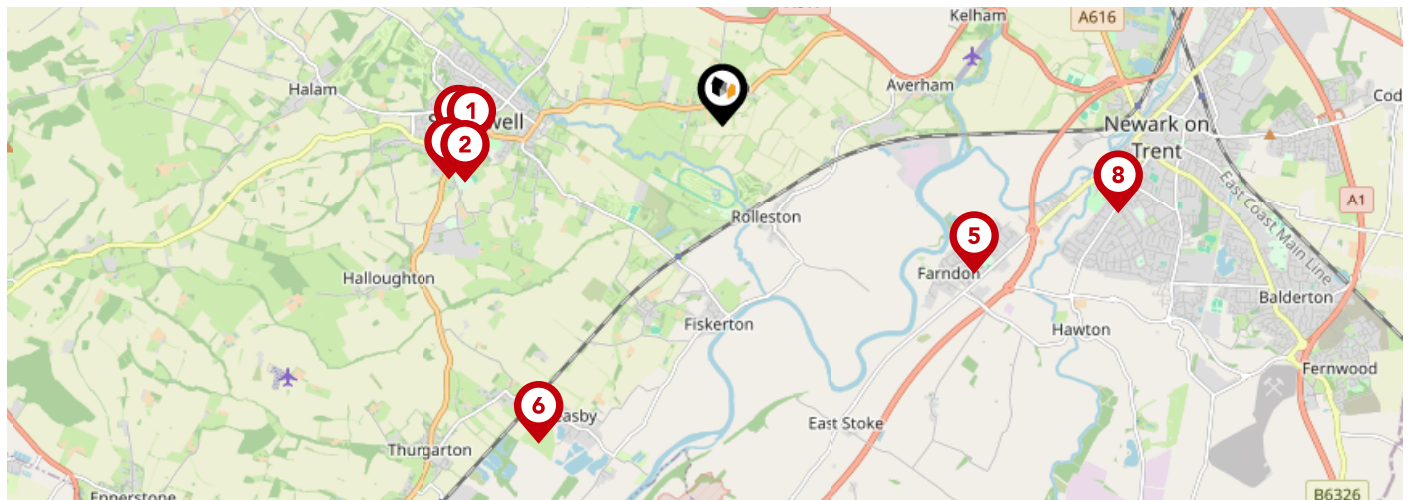



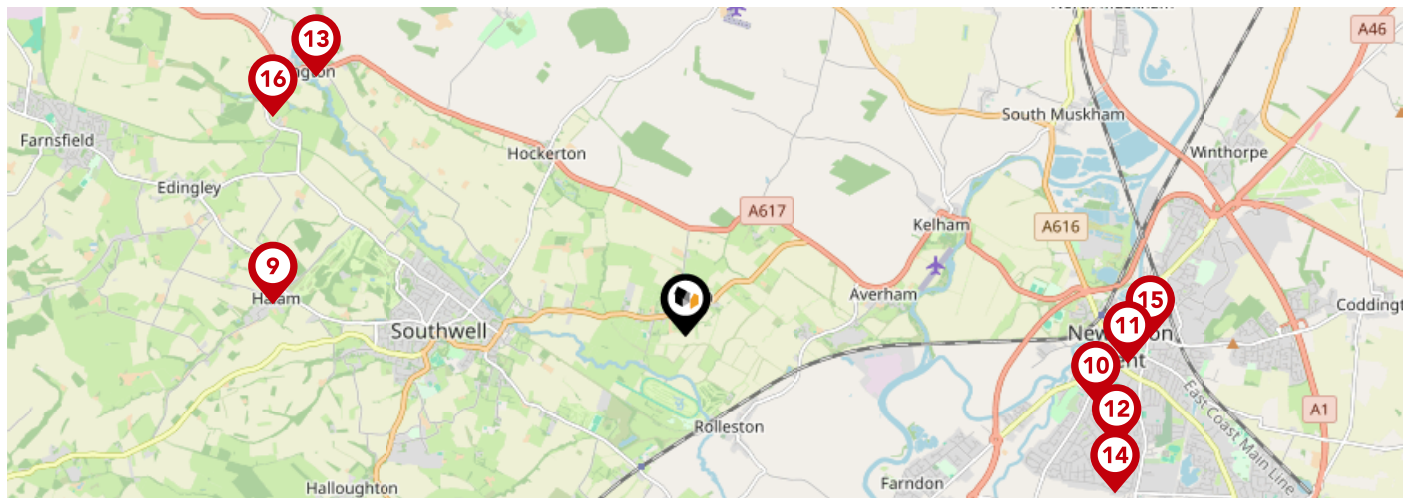

Area Schools



	Nursery	Primary	Secondary	College	Private
1 Lowe's Wong Anglican Methodist Junior School Ofsted Rating: Good Pupils: 322 Distance:2.24	<input type="checkbox"/>	<input checked="" type="checkbox"/>	<input type="checkbox"/>	<input type="checkbox"/>	<input type="checkbox"/>
2 The Minster School Ofsted Rating: Good Pupils: 1647 Distance:2.34	<input type="checkbox"/>	<input type="checkbox"/>	<input checked="" type="checkbox"/>	<input type="checkbox"/>	<input type="checkbox"/>
3 Lowe's Wong Infant School Ofsted Rating: Requires improvement Pupils: 170 Distance:2.36	<input type="checkbox"/>	<input checked="" type="checkbox"/>	<input type="checkbox"/>	<input type="checkbox"/>	<input type="checkbox"/>
4 Holy Trinity CoFE Infant School Ofsted Rating: Outstanding Pupils: 54 Distance:2.48	<input type="checkbox"/>	<input checked="" type="checkbox"/>	<input type="checkbox"/>	<input type="checkbox"/>	<input type="checkbox"/>
5 St Peter's Crosskeys CofE Academy Ofsted Rating: Good Pupils: 178 Distance:2.6	<input type="checkbox"/>	<input checked="" type="checkbox"/>	<input type="checkbox"/>	<input type="checkbox"/>	<input type="checkbox"/>
6 Bleasby Church of England Primary School Ofsted Rating: Good Pupils: 129 Distance:3.26	<input type="checkbox"/>	<input checked="" type="checkbox"/>	<input type="checkbox"/>	<input type="checkbox"/>	<input type="checkbox"/>
7 Caunton Dean Hole CofE Primary School Ofsted Rating: Good Pupils: 28 Distance:3.56	<input type="checkbox"/>	<input checked="" type="checkbox"/>	<input type="checkbox"/>	<input type="checkbox"/>	<input type="checkbox"/>
8 Holy Trinity Catholic Voluntary Academy Ofsted Rating: Good Pupils: 294 Distance:3.62	<input type="checkbox"/>	<input checked="" type="checkbox"/>	<input type="checkbox"/>	<input type="checkbox"/>	<input type="checkbox"/>

Area Schools



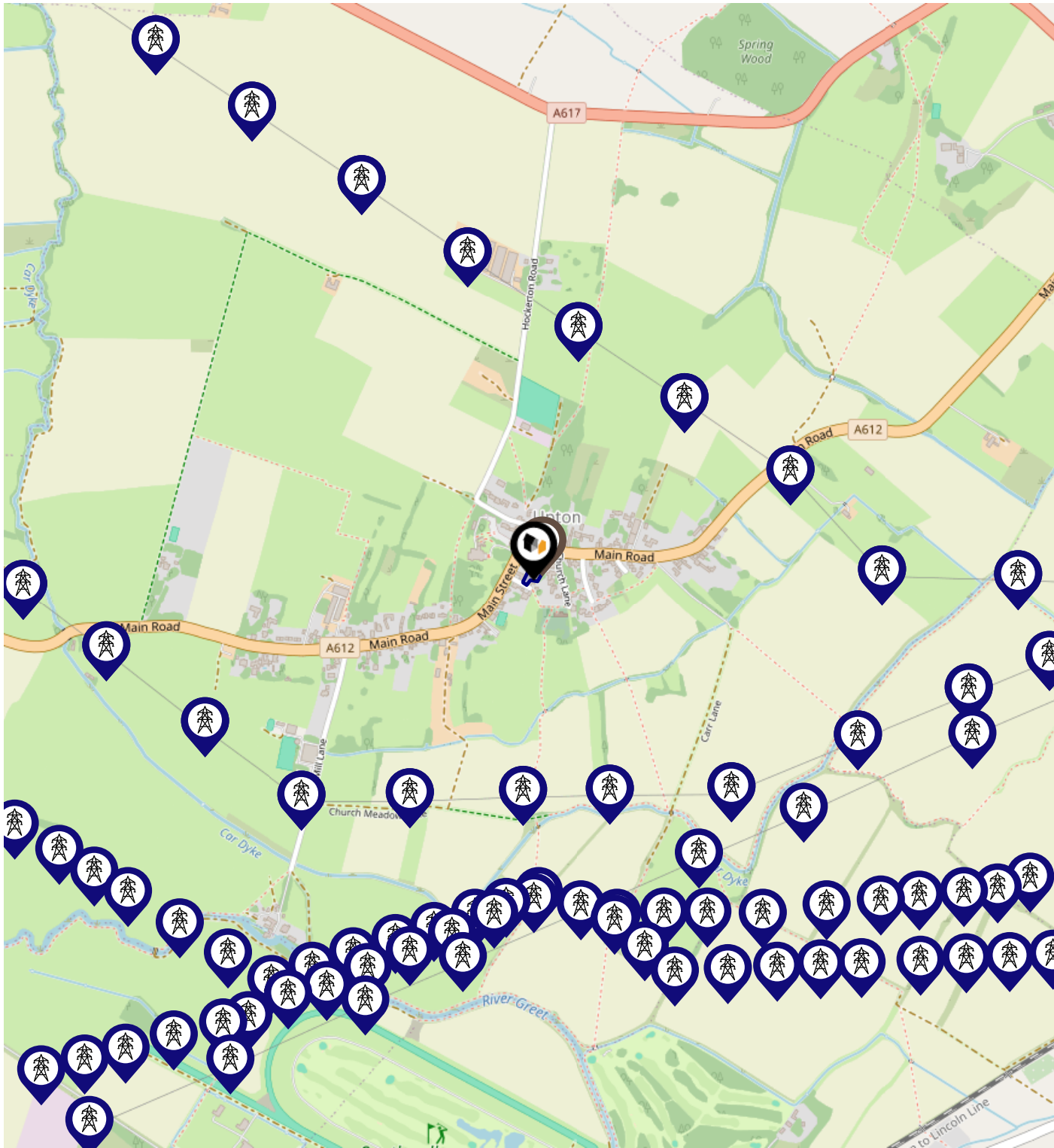

	Nursery	Primary	Secondary	College	Private
 Halam Church of England Primary School Ofsted Rating: Good Pupils: 72 Distance:3.69	<input type="checkbox"/>	<input checked="" type="checkbox"/>	<input type="checkbox"/>	<input type="checkbox"/>	<input type="checkbox"/>
 Christ Church C of E Primary School Ofsted Rating: Good Pupils: 196 Distance:3.7	<input type="checkbox"/>	<input checked="" type="checkbox"/>	<input type="checkbox"/>	<input type="checkbox"/>	<input type="checkbox"/>
 Mount CofE Primary School Ofsted Rating: Good Pupils: 211 Distance:3.95	<input type="checkbox"/>	<input checked="" type="checkbox"/>	<input type="checkbox"/>	<input type="checkbox"/>	<input type="checkbox"/>
 The King's Church of England Primary Academy Ofsted Rating: Good Pupils: 256 Distance:3.96	<input type="checkbox"/>	<input checked="" type="checkbox"/>	<input type="checkbox"/>	<input type="checkbox"/>	<input type="checkbox"/>
 Wings School Notts Ofsted Rating: Good Pupils: 33 Distance:4.01	<input type="checkbox"/>	<input type="checkbox"/>	<input checked="" type="checkbox"/>	<input type="checkbox"/>	<input type="checkbox"/>
 The Sir Donald Bailey Academy Ofsted Rating: Good Pupils: 529 Distance:4.07	<input type="checkbox"/>	<input checked="" type="checkbox"/>	<input type="checkbox"/>	<input type="checkbox"/>	<input type="checkbox"/>
 Lovers Lane Primary and Nursery School Ofsted Rating: Requires improvement Pupils: 148 Distance:4.14	<input type="checkbox"/>	<input checked="" type="checkbox"/>	<input type="checkbox"/>	<input type="checkbox"/>	<input type="checkbox"/>
 Kirklington Primary School Ofsted Rating: Good Pupils: 104 Distance:4.16	<input type="checkbox"/>	<input checked="" type="checkbox"/>	<input type="checkbox"/>	<input type="checkbox"/>	<input type="checkbox"/>

Local Area Masts & Pylons



Key:

-  Power Pylons
-  Communication Masts

Environment

Radon Gas

What is Radon?

Radon is a natural radioactive gas, which enters buildings from the ground. Exposure to high concentrations increases the risk of lung cancer. The UK Health Security Agency (UKHSA) recommends that radon levels should be reduced in homes where the annual average is at or above 200 becquerels per cubic metre (200 Bq/m³).

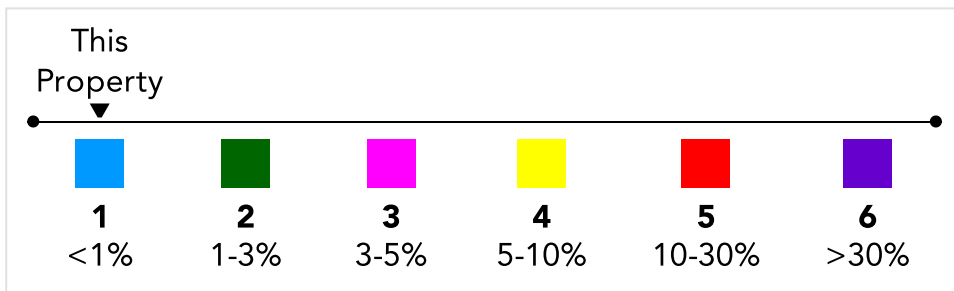
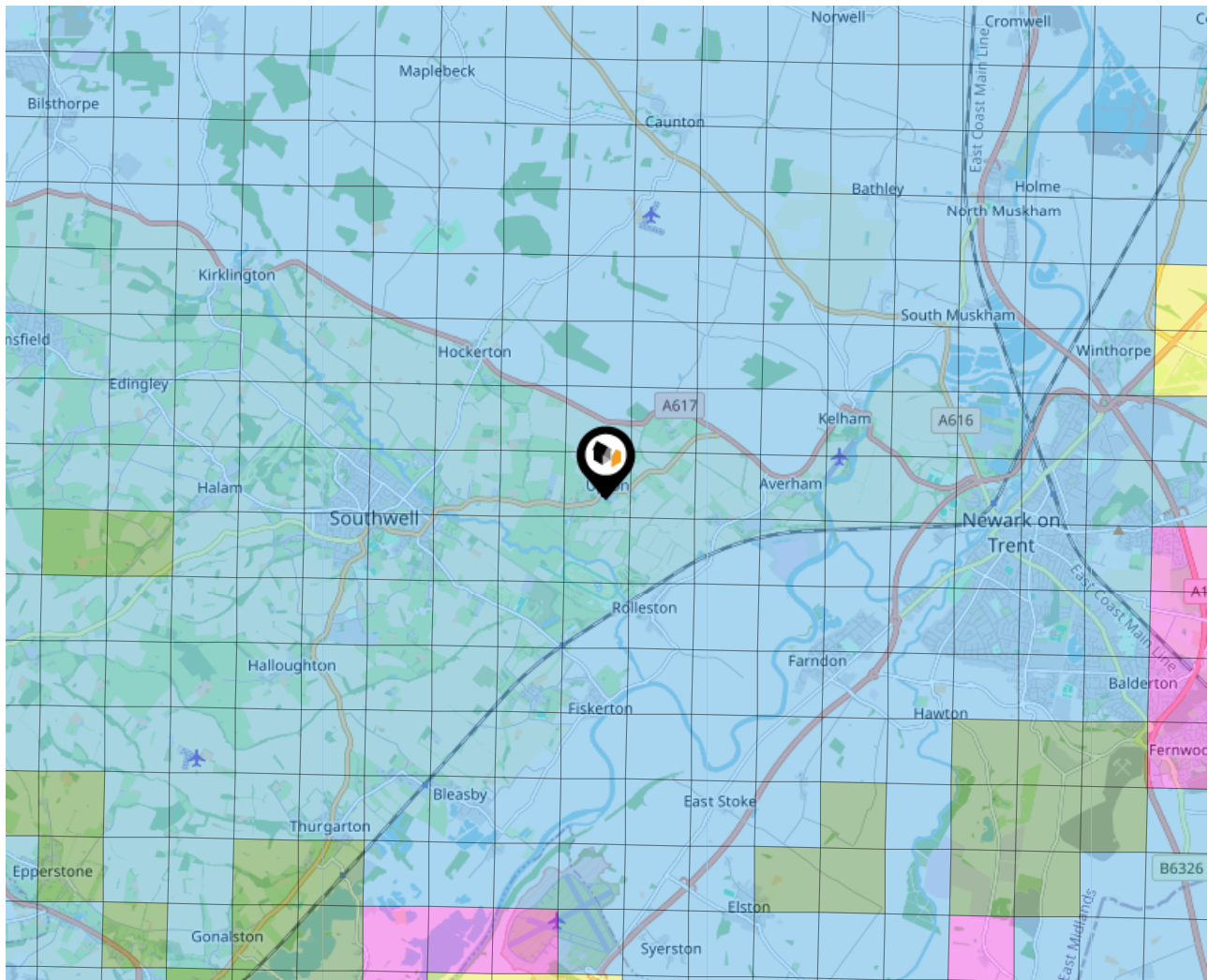

Local Area Road Noise

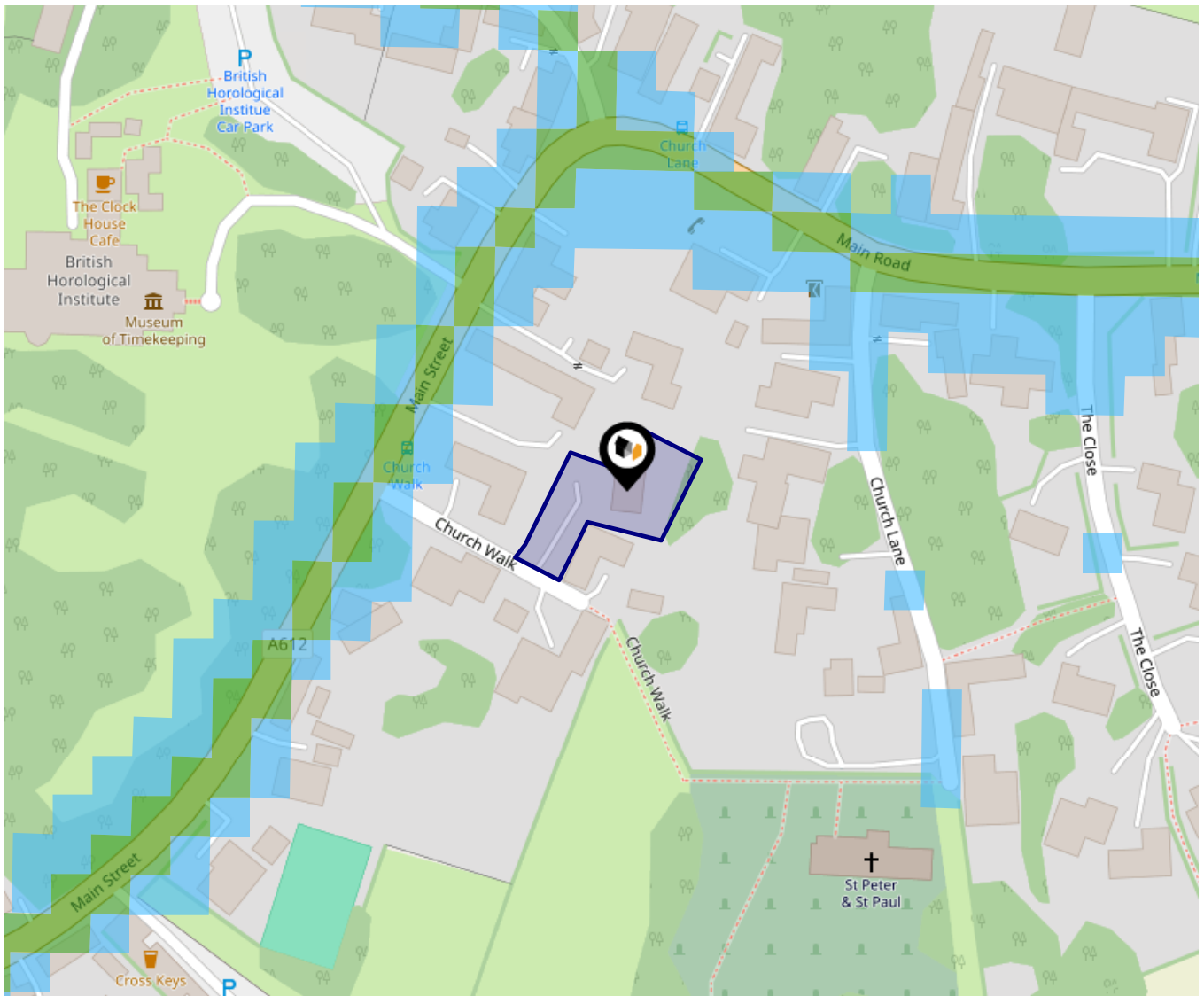

The data indicates the level of noise according to strategic noise sources across all traffic routes. This indicates a 25 house annual average noise level with separate weightings for the evening and the night periods.

- 75.0+ dB
- 70.0-74.9 dB
- 65.0-69.9 dB
- 60.0-64.9 dB
- 55.0-59.9 dB

Ground Composition for this Address (Surrounding square kilometer zone around property)

Carbon Content:	LOW	Soil Texture:	CLAYEY LOAM TO SILTY
Parent Material Grain:	ARGILLACEOUS		LOAM
Soil Group:	MEDIUM TO LIGHT(SILTY) TO HEAVY	Soil Depth:	DEEP

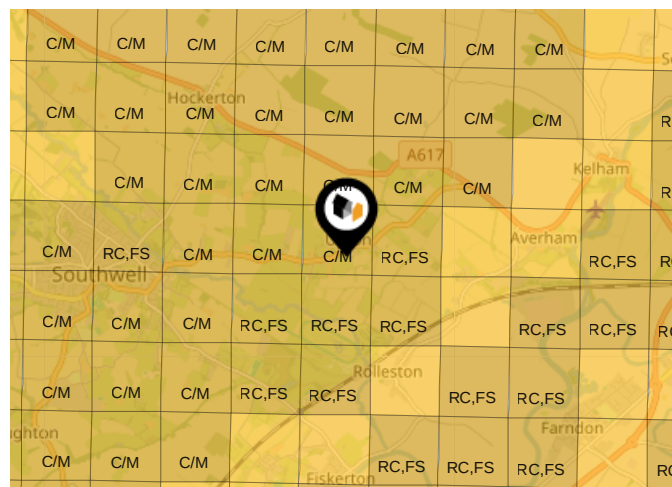

Primary Classifications (Most Common Clay Types)

C/M	Claystone / Mudstone
FPC,S	Floodplain Clay, Sand / Gravel
FC,S	Fluvial Clays & Silts
FC,S,G	Fluvial Clays, Silts, Sands & Gravel
PM/EC	Prequaternary Marine / Estuarine Clay / Silt
QM/EC	Quaternary Marine / Estuarine Clay / Silt
RC	Residual Clay
RC/LL	Residual Clay & Loamy Loess
RC,S	River Clay & Silt
RC,FS	Riverine Clay & Floodplain Sands and Gravel
RC,FL	Riverine Clay & Fluvial Sands and Gravel
TC	Terrace Clay
TC/LL	Terrace Clay & Loamy Loess

Area

Transport (National)

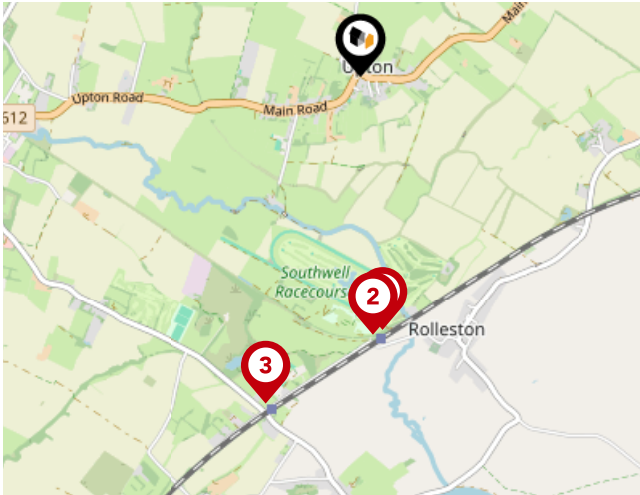

National Rail Stations

Pin	Name	Distance
1	Rolleston Rail Station	1.13 miles
2	Rolleston Rail Station	1.15 miles
3	Fiskerton Rail Station	1.51 miles

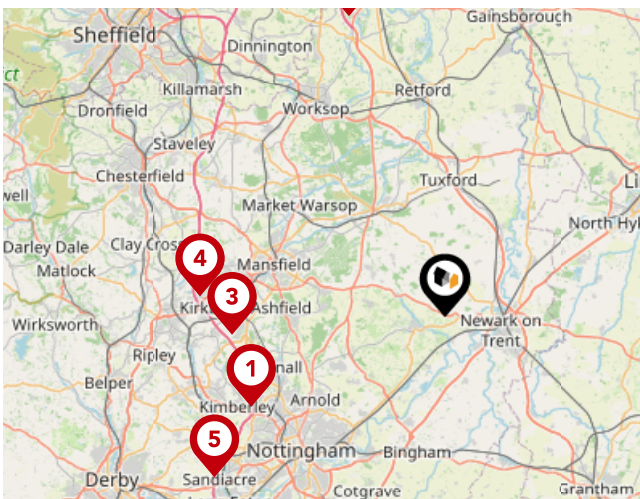

Trunk Roads/Motorways

Pin	Name	Distance
1	M1 J26	15.27 miles
2	A1(M) J34	22.44 miles
3	M1 J27	15.28 miles
4	M1 J28	17.59 miles
5	M1 J25	20.12 miles

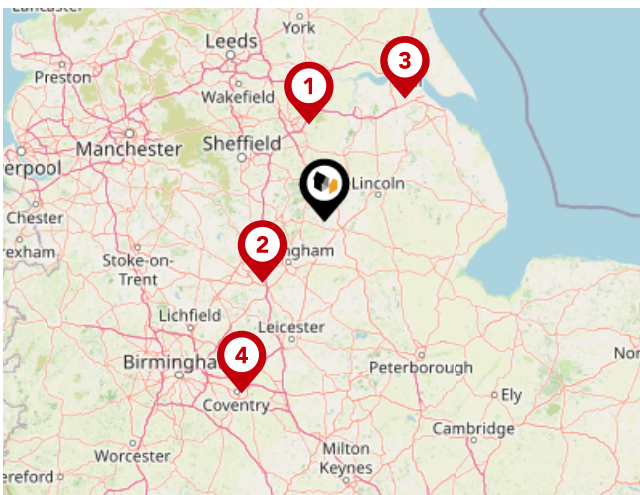

Airports/Helipads

Pin	Name	Distance
1	Finningley	27.98 miles
2	East Mids Airport	25.06 miles
3	Humberside Airport	41.58 miles
4	Baginton	54.88 miles

Area

Transport (Local)



Bus Stops/Stations

Pin	Name	Distance
1	Church Walk	0.03 miles
2	Church Lane	0.05 miles
3	Main Street	0.1 miles
4	Mill Lane	0.26 miles
5	Croft Farm Close	1.11 miles

Alasdair Morrison & Mundys

About Us



Alasdair Morrison & Mundys

Lincolnshire's largest estate agency Mundys is expanding into Nottinghamshire after acquiring Alasdair Morrison and Partners in Newark and Southwell.

Mundys, which has two offices in Lincoln and one in Market Rasen, has bought the sales side of the business, taking the total number of offices Mundys owns up to five.

Alasdair Morrison has retained the residential lettings arm of the business as Alasdair Morrison Lettings and will operate as normal from the same offices. He will continue to work in the agency as a consultant.

Senior Partner Simon Bentley said the acquisition has significantly increased Mundys' presence across the East Midlands.

"We're delighted to have acquired Alasdair Morrison's long-standing property sales business," said Simon.

"Alasdair Morrison and Partners is one of the leading estate agents in the area and has provided

Alasdair Morrison & Mundys

Data Quality

We are committed to comprehensive property data being made available upfront to make the home buying and selling process quicker, easier and cheaper. This is why we have partnered with Sprift, the UK's leading supplier of property-specific data.



Contains public sector information licensed under the Open Government License v3.0

The information contained within this report is for general information purposes only.

Sprift Technologies Ltd aggregate this data from a wide variety of sources and while we endeavour to keep the information up to date and correct, we make no representations or warranties of any kind, express or implied, about the completeness, accuracy, reliability, of the information or related graphics contained within this report for any purpose.

Any reliance you place on such information is therefore strictly at your own risk. In no event will we be liable for any loss or damage including without limitation, indirect or consequential loss or damage, or any loss or damage whatsoever arising from loss of data or profits arising out of, or in connection with, the use of this report.



Alasdair Morrison & Mundys

22 King Street, Southwell,
Nottinghamshire, NG25 0EN
01636 813971
chris.pick@amorrison-mundys.net
amorrison-mundys.net

