



**Sorrel Place, Stone Cross Pevensey BN24 5GU**

**welcome to**

**Sorrel Place, Stone Cross Pevensey**

\*\*\* GUIDE PRICE \*\*\*\* £350,000 - £375,000 \*\*\* Modern three bedroom detached home in a quiet cul-de-sac with driveway for two cars, EV charging, impressive kitchen/diner, private garden and motivated sellers. EPC - B.



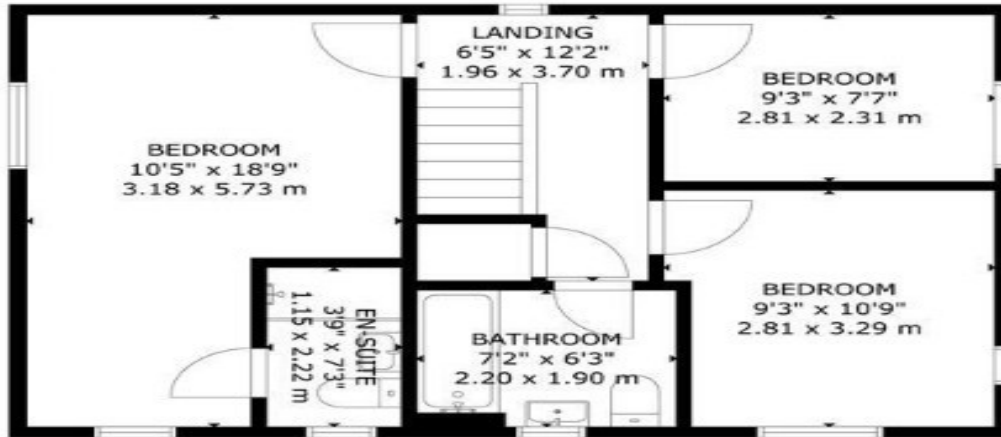

FLOOR 2

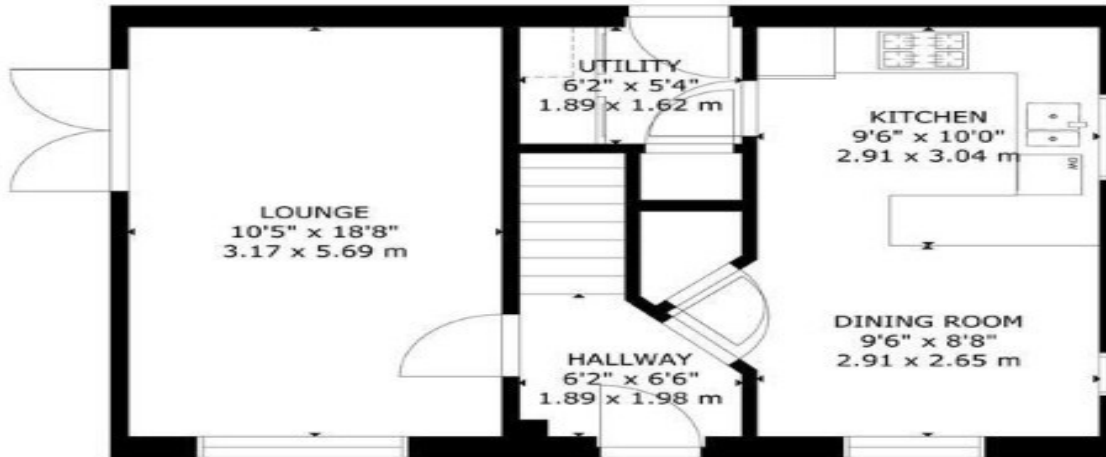

FLOOR 1

GROSS INTERNAL AREA  
 TOTAL: 94 m<sup>2</sup>/1,010 sq ft  
 FLOOR 1: 47 m<sup>2</sup>/504 sq ft, FLOOR 2: 47 m<sup>2</sup>/506 sq ft  
 SIZE AND DIMENSIONS ARE APPROXIMATE, ACTUAL MAY VARY

**Entrance Hall**

**Downstairs W/C**

**Kitchen**

18' 6" x 9' 7" ( 5.64m x 2.92m )

**Utility Room**

6' 3" x 6' 3" ( 1.91m x 1.91m )

**Lounge**

18' 7" x 10' 4" ( 5.66m x 3.15m )

**Stairs To First Floor Landing**

**Bedroom One**

18' 6" x 10' 6" ( 5.64m x 3.20m )

**En-Suite**

6' 2" x 3' 11" ( 1.88m x 1.19m )

**Bedroom Two**

10' 6" x 9' 3" ( 3.20m x 2.82m )

**Bedroom Three**

9' 2" x 7' 6" ( 2.79m x 2.29m )

**Bathroom**

7' 3" x 6' 2" ( 2.21m x 1.88m )

**Rear Garden**

**Driveway**

welcome to

## Sorrel Place, Stone Cross Pevensey

- \*\*\* GUIDE PRICE \*\*\*\* £350,000 - £375,000 \*\*\*
- DETACHED THREE BEDROOM FAMILY HOME
- QUIET CUL-DE-SAC LOCATION
- DRIVEWAY FOR TWO VEHICLES
- ELECTRIC VEHICLE CHARGING POINT
- IMPRESSIVE KITCHEN/DINING ROOM

Tenure: Freehold EPC Rating: B  
Council Tax Band: D

guide price

**£350,000 - £375,000**



Please note the marker reflects the  
postcode not the actual property

view this property online [fox-and-sons.co.uk/Property/LGL111937](https://fox-and-sons.co.uk/Property/LGL111937)



Property Ref:  
LGL111937 - 0004

1. MONEY LAUNDERING REGULATIONS Intending purchasers will be asked to produce identification documentation at a later stage and we would ask for your co-operation in order that there is no delay in agreeing the sale. 2. These particulars do not constitute part or all of an offer or contract. 3. The measurements indicated are supplied for guidance only and as such must be considered incorrect. Potential buyers are advised to recheck measurements before committing to any expense. 4. We have not tested any apparatus, equipment, fixtures or services and it is in the buyers interest to check the working condition of any appliances. 5. Where an EPC, or a Home Report (Scotland only) is held for this property, it is available for inspection at the branch by appointment. If you require a printed version of a Home Report, you will need to pay a reasonable production charge reflecting printing and other costs. 6. We are not able to offer an opinion either written or verbal on the content of these reports and this must be obtained from your legal representative. 7. Whilst we take care in preparing these reports, a buyer should ensure that his/her legal representative confirms as soon as possible all matters relating to title including the extent and boundaries of the property and other important matters before exchange of contracts.

Fox & Sons is a trading name of Sequence (UK) Limited which is registered in England and Wales under company number 4268443, Registered Office is Cumbria House, 16-20 Hockliffe Street, Leighton Buzzard, Bedfordshire, LU7 1GN. VAT Registration Number is 500 2481 05.

fox & sons



**01323 735561**



[langney@fox-and-sons.co.uk](mailto:langney@fox-and-sons.co.uk)



20 Winston Crescent, Langney, EASTBOURNE,  
East Sussex, BN23 6NL



[fox-and-sons.co.uk](https://fox-and-sons.co.uk)