# FORTESS ROAD, LONDON, NW5

## £2,450 PCM

Exclusive to Goldman Greg we are delighted to offer this high specification one bedroom apartment set within a modern and well looked after building on Fortess Road, NW5.

Kentish Town station is just a short walk away with a wide range of shops, restaurants and other local amenities all on your doorstep.

The apartment comprises of a spacious double bedroom with built in wardrobes, a three piece bathroom suite, a fully fitted and integrated kitchen with all mod cons including a washer and dryer and a shared outdoor patio area. Throughout you will find wooden flooring and a neutral décor compliment a stunning, well thought out, architecturally designed apartment.

Gas is also included within the monthly rent.

Available from the 20th November 2026, early viewings are highly recommended.

Goldman Greg

# Fortess Road NW5 1AD

Approx Gross Internal Area = 65.5 sq m / 705 sq ft

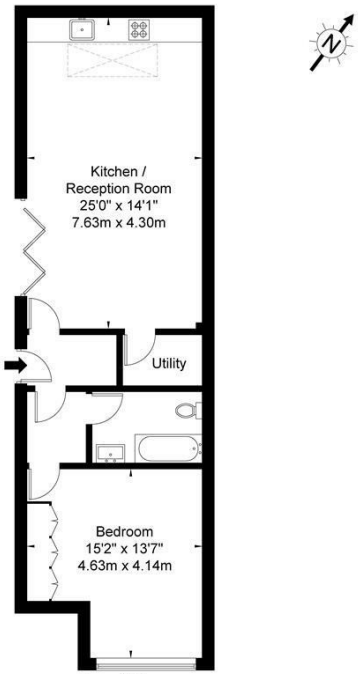


Ground Floor

Ref

Copyright BLEU PLAN

The Floor plan is not to scale and measurements and areas shown are approximate and therefore should be used for illustrative purposes only. The plan has been prepared in accordance with the RICS code of Measuring Practice and whilst we have confidence in the information produced it must not be relied on. If there is any aspect of particular importance, you should carry out or commission your own inspection of the property.

Copyright @ BLEUPLAN

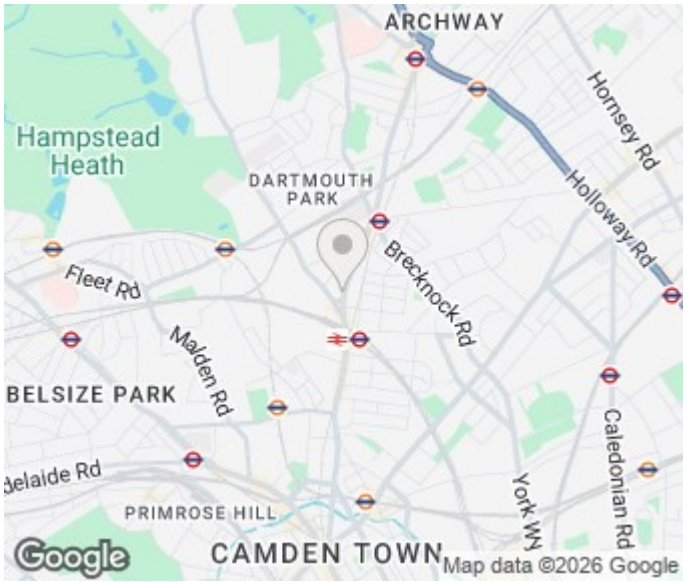


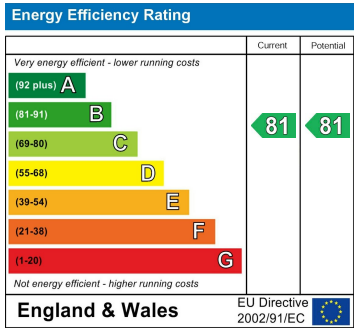


Agents Note: Whilst every care has been taken to prepare these particulars, they are for guidance purposes only. All measurements are approximate and are for general guidance purposes only and whilst every care has been taken to ensure their accuracy, they should not be relied upon and potential buyers/tenants are advised to recheck the measurements

Goldman Greg
143 Leman Street
London
E1 8EY

02079770018
leads@goldmangreg.co.uk
www.goldmangreg.co.uk

Goldman Greg