



Oliver Lane, Great Sutton Ellesmere Port CH66 3NS

welcome to

Oliver Lane, Great Sutton Ellesmere Port

Jones & Chapman are pleased to present this three-bedroom semi-detached family home, offered to the market with no onward chain, and positioned within a popular residential area of Great Sutton



Jones & Chapman are pleased to present this three-bedroom semi-detached family home, offered to the market with no onward chain, and positioned within a popular residential area of Great Sutton. Oliver Lane is ideally located close to local shops and amenities and is just a short drive from Overpool Train Station giving easy access into both Liverpool and Chester. The property also lies within the catchment area for some fantastic primary and secondary schools making this home the perfect choice for families.

The entrance hall leads to the lounge which features a gas fire with marble heath and laminate flooring. The dining room, Kitchen and Conservatory are open plan, the dining room has fitted cupboards and a breakfast bar opening to the L shaped conservatory which has a polycarbonate roof and opens to the rear garden. The kitchen is fitted with a range of wall, base and drawer units with complementary work surfaces, a double oven, four ring gas hob, and a utility area. A downstairs WC completes the ground floor.

To the first floor, the landing gives access to three bedrooms, the first two benefiting from fitted wardrobes and all with fitted carpet. The fully tiled family bathroom comprises a panel bath, shower cubicle, a pedestal wash hand basin, and WC.

Externally, the property benefits from a private rear garden, while to the front there is a driveway providing off-road parking and access to the garage.

An early viewing is advised to appreciate what this home offers!

Entrance Hall

Lounge

13' x 10' 6" (3.96m x 3.20m)

Dining Room

Kitchen

18' 6" x 17' 6" (5.64m x 5.33m)

Conservatory

21' 8" x 13' 9" (6.60m x 4.19m)

Downstairs W.C

Landing

Bedroom One

11' 4" x 11' 3" (3.45m x 3.43m)

Bedroom Two

11' 11" x 11' 3" (3.63m x 3.43m)

Bedroom Three

8' x 6' 2" (2.44m x 1.88m)

Bathroom

6' 2" x 5' 9" (1.88m x 1.75m)

Front Garden

Rear Garden

Garage



view this property online [jonesandchapman.co.uk/Property/LSU108800](https://www.jonesandchapman.co.uk/Property/LSU108800)



welcome to

Oliver Lane, Great Sutton Ellesmere Port

- NO ONWARD CHAIN
- Semi-Detached Family Home
- Three Bedrooms & Bathroom
- Lounge, Dining Room & Kitchen
- Conservatory & Downstairs WC

Tenure: Freehold EPC Rating: D
Council Tax Band: B

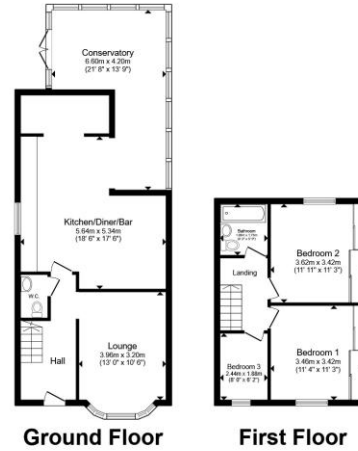

£250,000

Total floor area 112.1 m² (1,206 sq.ft.) approx
This floor plan is for illustrative purposes only. It is not drawn to scale. Any measurements, floor areas (including any total floor area), openings and orientation are approximate. No details are guaranteed, they cannot be relied upon for any purpose and they do not form part of any agreement. No liability is taken for any error, omission or misstatement. A party must rely upon its own inspection(s). Powered by www.propertybox.io

jones & chapman



Please note the marker reflects the postcode not the actual property



view this property online [jonesandchapman.co.uk/Property/LSU108800](https://www.jonesandchapman.co.uk/Property/LSU108800)



Property Ref:
LSU108800 - 0004

1. MONEY LAUNDERING REGULATIONS Intending purchasers will be asked to produce identification documentation at a later stage and we would ask for your co-operation in order that there is no delay in agreeing the sale. 2. These particulars do not constitute part or all of an offer or contract. 3. The measurements indicated are supplied for guidance only and as such must be considered incorrect. Potential buyers are advised to recheck measurements before committing to any expense. 4. We have not tested any apparatus, equipment, fixtures or services and it is in the buyers interest to check the working condition of any appliances. 5. Where an EPC, or a Home Report (Scotland only) is held for this property, it is available for inspection at the branch by appointment. If you require a printed version of a Home Report, you will need to pay a reasonable production charge reflecting printing and other costs. 6. We are not able to offer an opinion either written or verbal on the content of these reports and this must be obtained from your legal representative. 7. Whilst we take care in preparing these reports, a buyer should ensure that his/her legal representative confirms as soon as possible all matters relating to title including the extent and boundaries of the property and other important matters before exchange of contracts.

Jones & Chapman is a trading name of Sequence (UK) Limited which is registered in England and Wales under company number 4268443, Registered Office is Cumbria House, 16-20 Hockliffe Street, Leighton Buzzard, Bedfordshire, LU7 1GN. VAT Registration Number is 500 2481 05.

jones & chapman



0151 339 4878



LittleSutton@jonesandchapman.co.uk



349 Chester Road, Little Sutton, LITTLE SUTTON, Cheshire, CH66 3RG



[jonesandchapman.co.uk](https://www.jonesandchapman.co.uk)