

CHRISTOPHER HODGSON

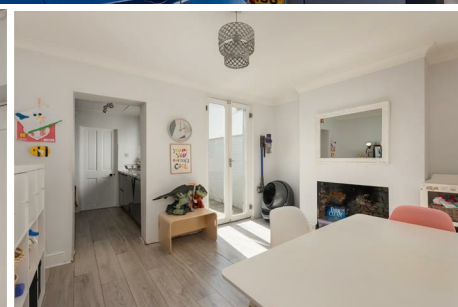

Whitstable
£405,000 Freehold

FOR COASTAL, COUNTRY
& CITY LIVING

Whitstable

42 Sydenham Street, Whitstable, Kent, CT5 1HN

A wonderful three-bedroom Fisherman's cottage situated on Sydenham Street in the heart of Whitstable's desirable conservation area. This beautiful property is conveniently located close to both Whitstable's main high street with its array of independently run restaurants, cafes and boutiques as well as being a stone's throw from the sea front and a short walk to the train station.

Once through the front door you enter in to the front reception room which benefits from a wood burning stove and a lovely large box sash window. The second reception room is used as a dining room and has a set of large French doors leading out to the garden which fill the room with light.

The kitchen is fitted with modern grey gloss units and integrated appliances and beyond the kitchen is a great size modern bathroom fitted with a walk-in shower.

On the first floor, there are two good-sized double bedrooms and a further third double bedroom to the second floor.

The lovely low-maintenance rear garden is accessed via both French doors in the dining room and the back door in the kitchen lobby. Part gravel and part patio, this area is perfect for outdoor dining during the summer months. The garden is enclosed with a wooden fence, and a gate provides access to the rear alleyway. No onward chain.



LOCATION

Sydenham Street is a highly desirable location within the town's sought after conservation area in central Whitstable and easily accessible to shops, bus routes and station. Whitstable is an increasingly popular and fashionable town by the sea offering a good range of amenities including an array of cafe bars, independent shops, highly regarded restaurants, watersports facilities and working harbour. The mainline railway station is just moments away, providing fast and frequent links to London (Victoria) approximately 80 minutes. The high speed Javelin service provides access to London (St Pancras) with a journey time of approximately 73 minutes. The A299 is accessible providing a dual carriageway link to the M2/A2 giving access to the channel ports and connecting motorway network.

ACCOMMODATION

The accommodation and approximate measurements (taken at maximum points) are:

GROUND FLOOR

- Sitting Room 12'4" x 10'9" (3.78m x 3.30m)
- Dining Room

- Kitchen
- Shower Room

FIRST FLOOR

- Bedroom 1 10'11" x 10'3" (3.35m x 3.14m)
- Bedroom 2 12'7" x 10'11" (3.86m x 3.35m)

SECOND FLOOR

- Bedroom 3 16'11" x 10'10" (5.18m x 3.32m)

OUTSIDE

- Garden 35'0" x 14'0" (10.67m x 4.27m)



Ground Floor

Main area: approx. 39.2 sq. metres (421.9 sq. feet)

First Floor

Main area: approx. 27.5 sq. metres (296.0 sq. feet)

Second Floor

Main area: approx. 17.5 sq. metres (188.4 sq. feet)

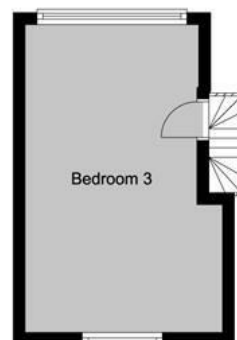
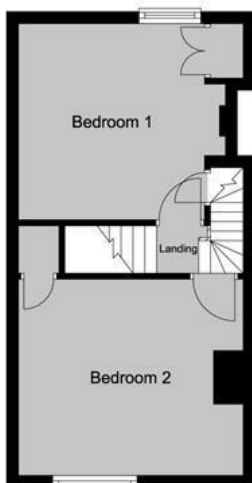

Main area: Approx. 84.2 sq. metres (906.3 sq. feet)

Council Tax Band B. The amount payable under tax band B for the year 2025/2026 is £1,791.42.

Christopher Hodgson Estate Agents for itself and as for the vendor or lessor (as appropriate) gives notice that: 1 These particulars are only a general outline for the guidance of intending purchasers or lessees and do not constitute in whole or in part an offer or a Contract. 2 Reasonable endeavours have been made to ensure that the information given in these particulars is materially correct but any intending purchaser or lessee should satisfy themselves by inspection, searches, enquiries and survey as to the correctness of each statement. 3 All statements in these particulars are made without responsibility on the part of Christopher Hodgson Estate Agents or the vendor or lessor. 4 No statement in these particulars is to be relied upon as a statement or representation of fact. 5 Neither Christopher Hodgson Estate Agents nor anyone in its employment or acting on its behalf has authority to make any representation or warranty in relation to this property. 6 Nothing in these particulars shall be deemed to be a statement that the property is in good repair or condition or otherwise nor that any services or facilities are in good working order. 7 Photographs may show only certain parts and aspects of the property at the time when the photographs were taken and you should rely upon actual inspection. 8 No assumption should be made in respect of parts of the property not shown in photographs. 9 Any areas, measurements or distances are only approximate. 10 Any reference to alterations or use is not intended to be a statement that any necessary planning, building regulation, listed building or any other consent has been obtained. 11 Amounts quoted are exclusive of VAT if applicable. 12 Whilst reasonable endeavours have been made to ensure the accuracy of any floor plan contained in these particulars, all measurements and areas are approximate and no responsibility is taken for any error, omission or mis-statement. This plan is for illustrative purposes only and should be used as such by any prospective purchaser. 13 Any mapping contained within these particulars is for illustrative purposes only and should be used as such by any prospective purchaser. No responsibility is taken for any error, omission or mis-statement. 14 Any computer generated images contained within these particulars are for illustrative purposes only and should be used as such by any prospective purchaser.

Energy Efficiency Rating	
Very Energy Efficient - Lower running costs	85
Energy Efficient - Lower running costs	80
Decent - Lower running costs	65
Needs improvement - Higher running costs	50
Poor - Higher running costs	35
Very Poor - Highest running costs	20
England & Wales	ESB Domestic

95-97 TANKERTON ROAD, WHITSTABLE CT5 2AJ | CHRISTOPHERHODGSON.CO.UK

