

33 PRIMROSE COPSE

£475,000

FREEHOLD

- ATTRACTIVE LINK DETACHED THREE BEDROOM PROPERTY
- SOUTH FACING GARDEN
- INTEGRAL GARAGE
- WALKING DISTANCE TO LOCAL AMENITIES
- HIGHLY SOUGHT AFTER SCHOOL CATCHMENT
- MASTER BEDROOM WITH EN-SUITE
- DOWNSTAIRS W/C
- DRIVEWAY AND AMPLE ON STREET PARKING
- 1.23MI TO HORSHAM STATION - 0.44MI TO LITTLEHAVEN STATION





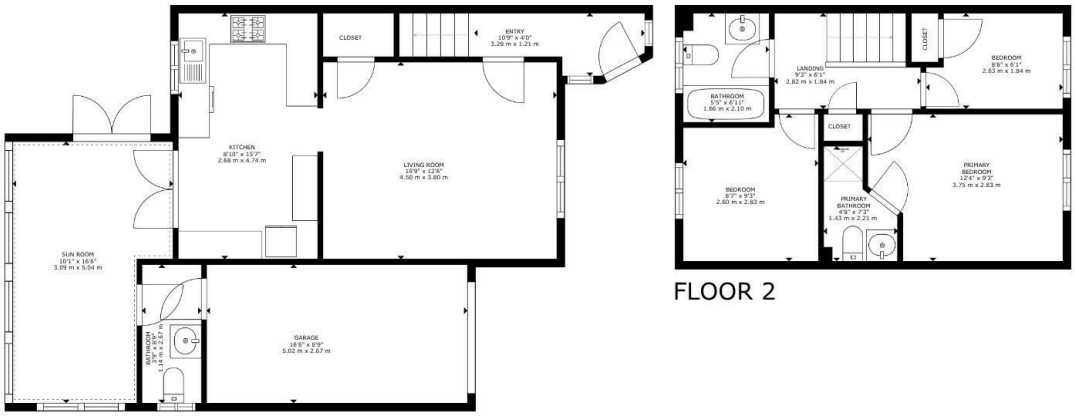

ELTONS
Estate Agents

GROSS INTERNAL AREA
FLOOR 1: 734 sq. ft, 57 m², FLOOR 2: 376 sq. ft, 34 m²
TOTAL: 1110 sq. ft, 91 m²
SIZES AND DIMENSIONS ARE APPROXIMATE, ACTUAL MAY VARY.

Matterport



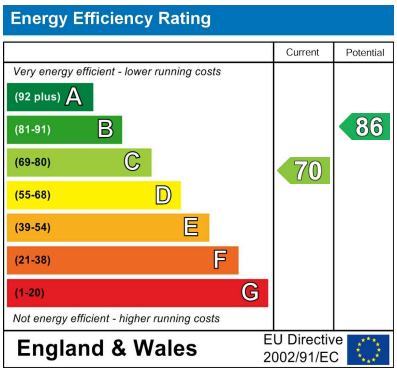

Agents Note: Whilst every care has been taken to prepare these particulars, they are for guidance purposes only. All measurements are approximate and are for general guidance purposes only and whilst every care has been taken to ensure their accuracy, they should not be relied upon and potential buyers/tenants are advised to recheck the measurements

Eltons Estate Agents Horsham
13 - 15 Queen Street
Horsham
West Sussex
RH13 5AA

01403 299 771
sales@eltons.co.uk
eltons.co.uk

ELTONS
Estate Agents