



## Springvale Avenue, TW8

£750,000

End of terrace three bedroom house located in this residential cul-de-sac.

Many neighbouring properties have been extensively extended to the rear and loft areas.

A particular benefit to note is the plot of land to the rear of the property which is accessed via a secure driveway and could have a multitude of uses for the new owner.

Well located for access to the A4/M4 and is close to several excellent local schools. Offered with no onward chain.

### Features

Private Off Street Parking  
Three Bedrooms  
Potential To Extend (STPP)  
End of Terrace  
Rear Plot of Land  
No Onward Chain

# Springvale Avenue, Brentford, TW8

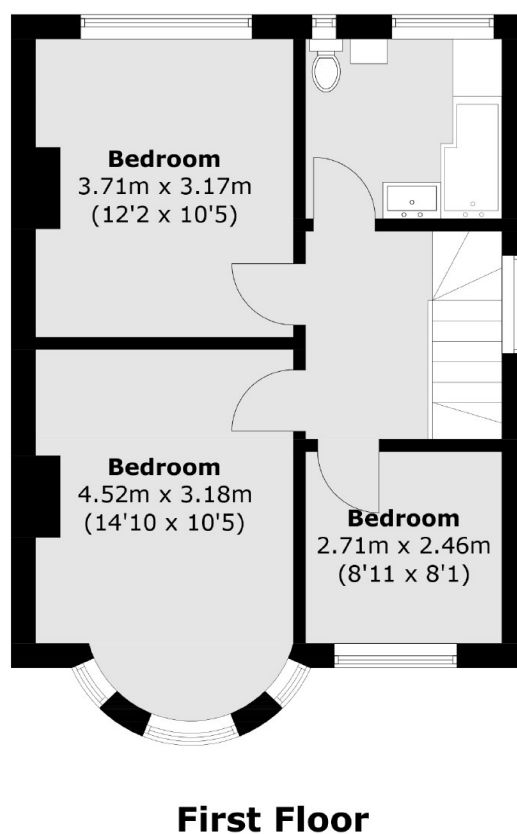
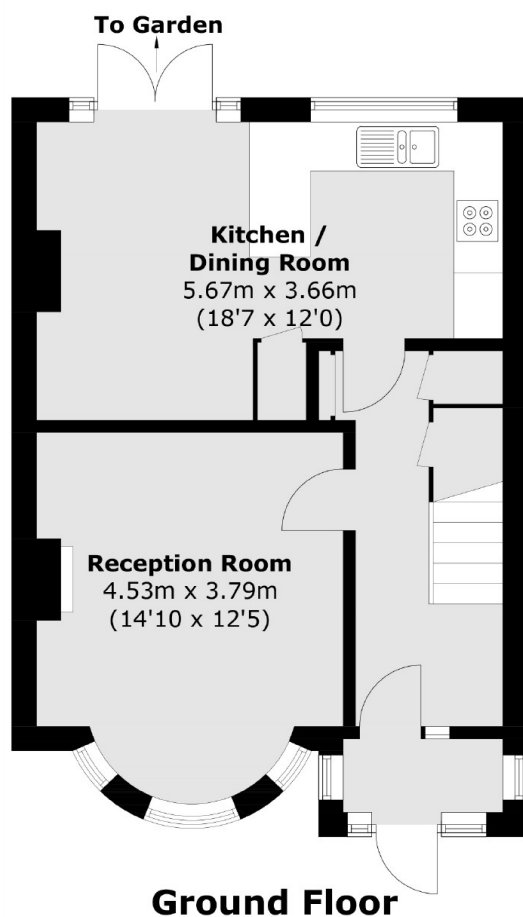

Total area (approx.): 90.2 sq. m (970.9 sq. ft)