95 Corio House, 12 The Grange,, London,, SE1 3GW
Offers In The Region Of £700,000
EPC Rating: B Council Tax Band: E

view



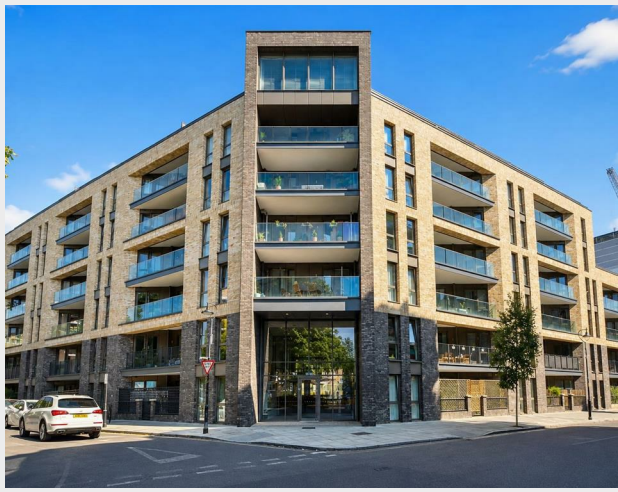



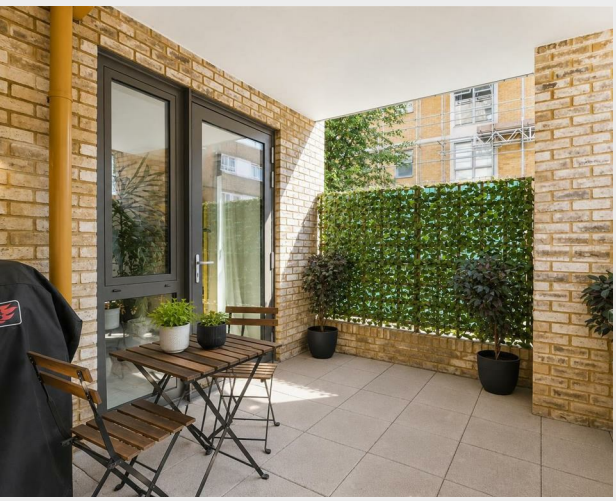

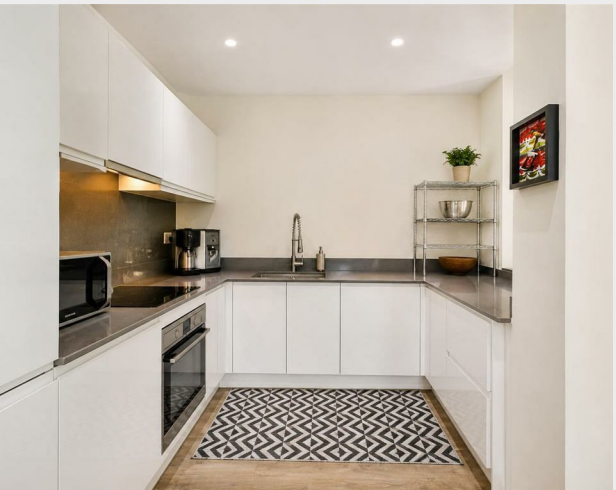



A stylish two-bedroom, two-bathroom apartment situated on the ground floor of the sought-after Corio House, 12 The Grange, SE1.

The property offers a bright and spacious open-plan living and dining area, complemented by wood flooring and direct access to a private terrace, providing an excellent space for relaxing or entertaining. The modern fitted kitchen integrates seamlessly with the living space.

There are two well-proportioned bedrooms and two bathrooms, including an en-suite to the principal bedroom. Further benefits include air conditioning, excellent storage and a high-quality contemporary finish throughout.

Residents of Corio House also benefit from a concierge service and attractive communal gardens.





68 Newcomen Street
London
SE1 1YT
02073788696
info@viewsales.co.uk
www.viewsales.co.uk

