



Gilbert Bank, Woodley, SK6 1AY

This immaculately presented detached family home enjoys a truly beautiful setting close to open countryside whilst the stunning gardens extend to the Peak Forest Canal. The versatile accommodation should suit those considering a bungalow but also those seeking a spacious and comfortable family home as there is a master bedroom with dressing room and en-suite to the first floor along with two bedrooms and a spacious family bathroom to the ground floor. The accommodation also includes an enclosed porch, entrance hall, 24ft living/dining room with a galleried sitting room above, a modern fitted dining kitchen and a 16ft utility room. Outside there is a long driveway providing ample off-road parking and beautiful, sunny gardens in addition to Cont'd over

Price Guide: £595,000



.... he canal-side embankment. Tenure: Freehold. Council Tax Band: C. EPC rating: to follow.

ENCLOSED PORCH

ENTRANCE HALL

LIVING/DINING ROOM

24' 0" x 12' 0" (7.31m x 3.65m)



GALLERIED SITTING ROOM

16' 6" x 12' 0" (5.03m x 3.65m)

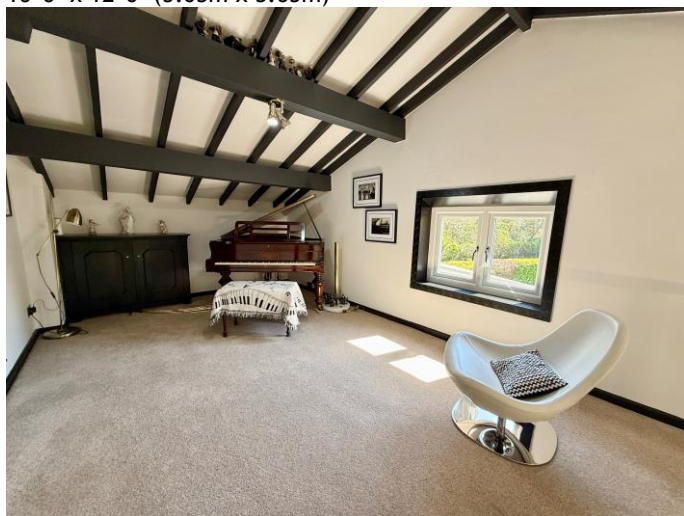

BREAKFAST KITCHEN

20' 6" max x 17' 6" average (6.24m x 5.33m)



UTILITY ROOM

16' 4" x 8' 4" (4.97m x 2.54m)

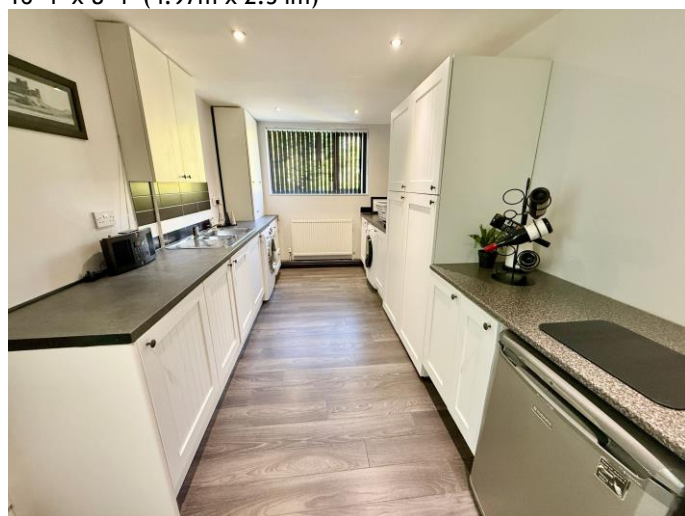

1ST FLOOR MASTER BEDROOM

12' 0" x 12' 0" (3.65m x 3.65m)

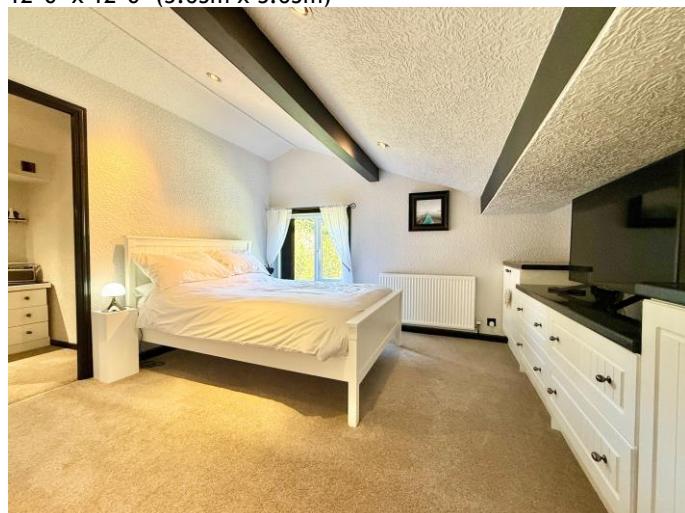

DRESSING ROOM

6' 0" x 5' 3" (1.83m x 1.60m)



Please note that the owner of this property is related to a Thomas Lardner employee.

EN-SUITE SHOWER ROOM

6' 0" x 5' 3" (1.83m x 1.60m)



GROUND FLOOR FAMILY BATHROOM

11' 6" x 5' 6" (3.50m x 1.68m)



GROUND FLOOR BEDROOM TWO

12' 6" x 10' 6" (3.81m x 3.20m)



OUTSIDE



GROUND FLOOR BEDROOM THREE

10' 6" x 8' 8" (3.20m x 2.64m)

GROUND FLOOR
1061 sq.ft. (98.5 sq.m.) approx.

1ST FLOOR
513 sq.ft. (47.7 sq.m.) approx.



TOTAL FLOOR AREA: 1574 sq.ft. (146.2 sq.m.) approx.

Whilst every attempt has been made to ensure the accuracy of the floorplan contained here, measurements of doors, windows, rooms and any other items are approximate and no responsibility is taken for any error, omission or mis-statement. This plan is for illustrative purposes only and should be used as such by any prospective purchaser. The services, systems and appliances shown have not been tested and no guarantee as to their operability or efficiency can be given.
Made with Metropix ©2026



Thomas Lardner Estate Agents, which is a trading name of Romiley Residential Ltd, for themselves and for the vendors or lessors of this property whose agents they are give notice that: (1) all measurements are approximate and any plans provided are not to scale; (2) the particulars are set out as a general outline only for the guidance of intending purchasers or lessors, and do not constitute, nor constitute part of, an offer or contract; (3) we have not tested any apparatus, equipment, fixtures, fittings or services, and so cannot verify that they are in working order or fit for purpose; (4) solicitors should confirm moveable items described in these particulars are, in fact, included in the sale since circumstances change during marketing or negotiations.

T709 Printed by Ravensworth 01670 713330



Thomas Lardner Estate Agents
4 The Precinct, Romiley, Stockport, Cheshire SK6 4EA
0161 494 5136
enquiries@thomaslardner.com
www.thomaslardner.com