



Woodhall Lane, Welwyn Garden City AL7 3TF

welcome to

Woodhall Lane, Welwyn Garden City

This beautifully presented three-bedroom semi-detached family home is situated on the highly sought-after Woodhall Lane. Ideally located, the property sits less than a mile from Welwyn Garden City town centre and the mainline station, offering convenient links into London Kings Cross and Moorgate. The ground floor features a welcoming lounge, a dining room with French doors opening onto the rear garden, and a well-appointed kitchen fitted with a range of wall and base units. A useful utility room and a downstairs cloakroom add further practicality to the layout, ensuring the home is perfectly equipped for modern family living. Upstairs, the property offers three generously sized bedrooms and a family bathroom. Each room enjoys plenty of natural light, creating a bright and comfortable atmosphere throughout. Externally, the home boasts a private front driveway, a garage providing additional storage or parking, and an attractive rear garden - ideal for relaxing, entertaining, or family play.



Entrance Hall

Laminate wood flooring.

Cloakroom

Vinyl flooring, wash hand basin, W/C, electric heated towel rail.

Lounge

12' 4" x 11' 4" (3.76m x 3.45m)

Bay window, carpet, radiator.

Dining Room

11' 3" x 9' 6" (3.43m x 2.90m)

Laminate wood flooring, French doors, radiator.

Kitchen

8' 4" x 7' 9" (2.54m x 2.36m)

Double glazed window to rear, luxury vinyl tiling, integrated fridge/dishwasher, sink/drain, induction hob, electric oven.

Utility Room

9' 1" x 5' 9" (2.77m x 1.75m)

Laminate wood flooring, electrics, water softener, worktops.

Bedroom One

11' 9" x 11' 3" (3.58m x 3.43m)

Double glazed window to rear, carpet, built in wardrobe, radiator.

Bedroom Two

11' 9" x 11' 5" (3.58m x 3.48m)

Double glazed window to front, carpet, radiator.

Bedroom Three

9' 1" x 8' 4" (2.77m x 2.54m)

Double glazed window to front, carpet, radiator.

Bathroom

Double glazed window to rear, tiled, bath, wash hand basin, W/C, heated towel rail.

Garage

Electrics.

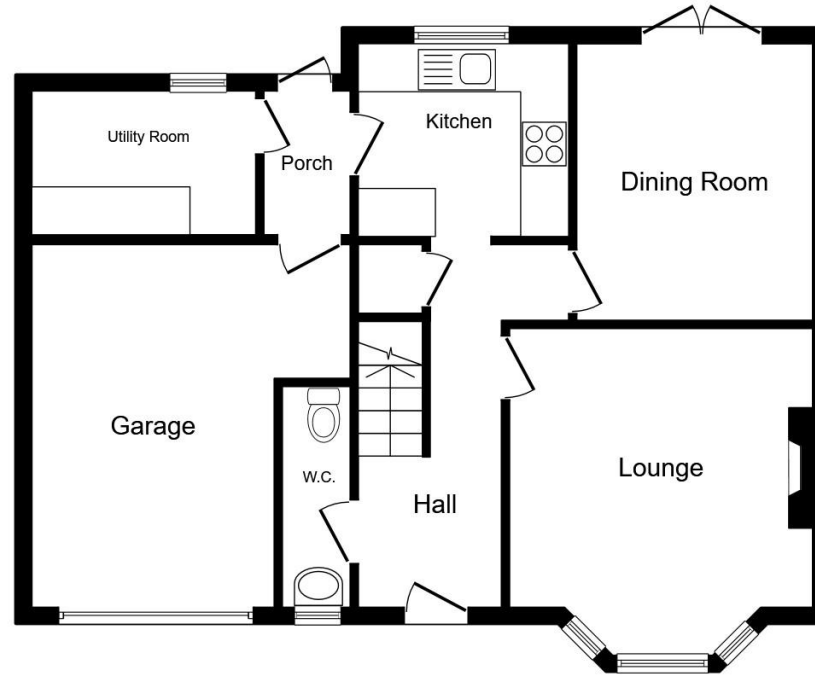

Ground Floor

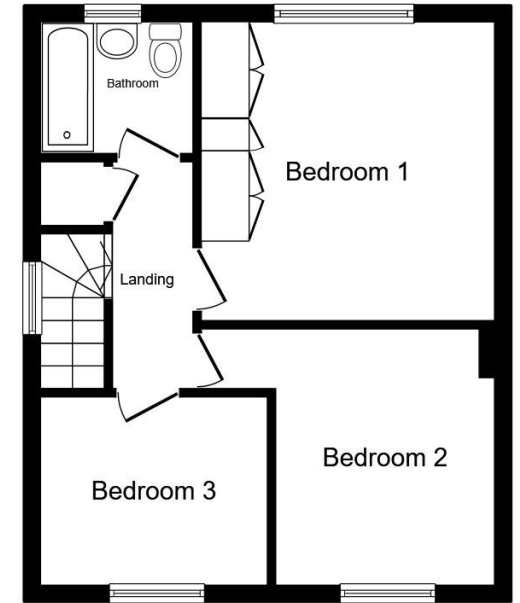

First Floor

Total floor area 107.5 m² (1,158 sq.ft.) approx

This floor plan is for illustrative purposes only. It is not drawn to scale. Any measurements, floor areas (including any total floor area), openings and orientation are approximate. No details are guaranteed, they cannot be relied upon for any purpose and they do not form part of any agreement. No liability is taken for any error, omission or misstatement. A party must rely upon its own inspection(s). Powered by www.propertybox.io



check out more properties at williamhbrown.co.uk



welcome to

Woodhall Lane, Welwyn Garden City

- Semi-Detached House
- Three Bedrooms
- Driveway & Garage
- Downstairs Cloakroom
- Utility Room

Tenure: Freehold EPC Rating: Awaiting
Council Tax Band: D



guide price

£525,000



check out more properties at williamhbrown.co.uk

Please note the marker reflects the postcode not the actual property



Property Ref:
WGN109572 - 0002

1. MONEY LAUNDERING REGULATIONS Intending purchasers will be asked to produce identification documentation at a later stage and we would ask for your co-operation in order that there is no delay in agreeing the sale. 2. These particulars do not constitute part or all of an offer or contract. 3. The measurements indicated are supplied for guidance only and as such must be considered incorrect. Potential buyers are advised to recheck measurements before committing to any expense. 4. We have not tested any apparatus, equipment, fixtures or services and it is in the buyers interest to check the working condition of any appliances. 5. Where an EPC, or a Home Report (Scotland only) is held for this property, it is available for inspection at the branch by appointment. If you require a printed version of a Home Report, you will need to pay a reasonable production charge reflecting printing and other costs. 6. We are not able to offer an opinion either written or verbal on the content of these reports and this must be obtained from your legal representative. 7. Whilst we take care in preparing these reports, a buyer should ensure that his/her legal representative confirms as soon as possible all matters relating to title including the extent and boundaries of the property and other important matters before exchange of contracts.

William H Brown is a trading name of Sequence (UK) Limited which is registered in England and Wales under company number 4268443, Registered Office is Cumbria House, 16-20 Hockliffe Street, Leighton Buzzard, Bedfordshire, LU7 1GN. VAT Registration Number is 500 2481 05.

william h brown



01707 324361



WelwynGardenCity@williamhbrown.co.uk



53 Wigmores North, WELWYN GARDEN CITY,
Hertfordshire, AL8 6PG



williamhbrown.co.uk