



Wellington Road, Enfield, EN1 2RR

welcome to

Wellington Road, Enfield

Barnfields are pleased to offer this deceptively spacious semi-detached house of character in a most sought after residential turning, within a short level walking distance of Bush Hill Park Rail Station (Liverpool Street Line) and the popular Raglan Junior School. Enfield Town multiple shopping centre and further senior schools are within easy reach.

The property requires considerable modernisation but offers excellent potential for the discerning purchaser.

Features include:-



Entrance Hall

Laminate floor, radiator, understairs storage cupboard.

Cloakroom / WC

Low flush WC, bracket wash hand basin, vinyl floor.

Lounge

15' into bay x 13' (4.57m into bay x 3.96m)

Fitted carpet, two radiators.

Dining Room

13' x 10' 7" (3.96m x 3.23m)

Laminate floor, radiator.

Morning Room

9' 9" x 7' 8" (2.97m x 2.34m)

Radiator, double built-in storage cupboard.

Kitchen

10' 5" x 9' 3" (3.17m x 2.82m)

Stainless steel sink unit with cupboards under, wall cabinets, plumbing for washing machine, ceramic hob, built-in oven, door to garden, wall mounted combination gas central heating boiler.

First Floor

Bedroom One (rear)

12' 8" x 10' 6" (3.86m x 3.20m)

Laminate floor, radiator, range of built-in wardrobe cupboards.

Bedroom Two (front)

11' 3" x 10' (3.43m x 3.05m)

Laminate floor, radiator.

Bedroom Three

8' 1" x 7' 4" (2.46m x 2.24m)

Laminate floor, radiator, double built-in wardrobe cupboard.

Bathroom

Panelled bath, pedestal wash hand basin, part tiled walls.

Separate WC

Low flush suite.

Outside

Front Garden

Provides off-street parking for one car.

Rear Garden

Approximately 50' west facing garden with paved patio, laid to lawn, flower and shrub borders, two timber sheds, side pedestrian access.

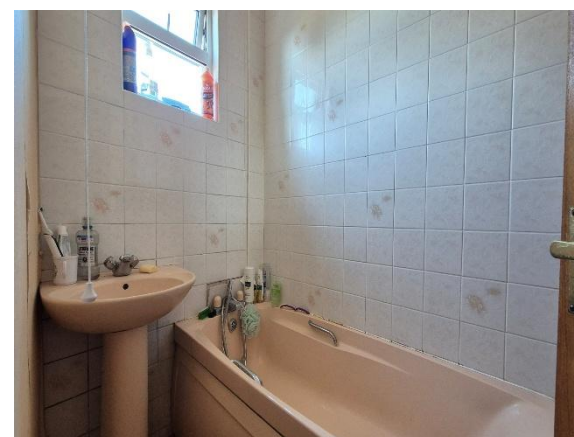

view this property online barnfields.co.uk/Property/ENF105847



welcome to

Wellington Road, Enfield

- Attractive Dining Room
- Good Sized Lounge
- Morning Room
- Large Kitchen
- No Chain

Tenure: Freehold EPC Rating: D

Council Tax Band: E

£600,000



Please note
the marker
reflects the
postcode not
the actual
property

check out more properties at barnfields.co.uk



Property Ref:
ENF105847 - 0003

1. MONEY LAUNDERING REGULATIONS Intending purchasers will be asked to produce identification documentation at a later stage and we would ask for your co-operation in order that there is no delay in agreeing the sale. 2. These particulars do not constitute part or all of an offer or contract. 3. The measurements indicated are supplied for guidance only and as such must be considered incorrect. Potential buyers are advised to recheck measurements before committing to any expense. 4. We have not tested any apparatus, equipment, fixtures or services and it is in the buyers interest to check the working condition of any appliances. 5. Where an EPC, or a Home Report (Scotland only) is held for this property, it is available for inspection at the branch by appointment. If you require a printed version of a Home Report, you will need to pay a reasonable production charge reflecting printing and other costs. 6. We are not able to offer an opinion either written or verbal on the content of these reports and this must be obtained from your legal representative. 7. Whilst we take care in preparing these reports, a buyer should ensure that his/her legal representative confirms as soon as possible all matters relating to title including the extent and boundaries of the property and other important matters before exchange of contracts.

Barnfields is a trading name of Sequence (UK) Limited which is registered in England and Wales under company number 4268443, Registered Office is Cumbria House, 16-20 Hockliffe Street, Leighton Buzzard, Bedfordshire, LU7 1GN. VAT Registration Number is 500 2481 05.



020 8363 3394



info@barnfields.com



1a Windmill Hill, Enfield, Middlesex, EN2 6SE



barnfields.co.uk