

CHRISTOPHER HODGSON



Chestfield, Whitstable

£299,950 Freehold



Chestfield, Whitstable

21 Lavender Close, Chestfield, Whitstable, Kent, CT5 3QL

A significantly extended semi-detached house ideally situated within the desirable village of Chestfield, within short walking distance of supermarkets, bus routes, Chestfield medical centre and railway station (0.6 miles). Whitstable (2 miles) and Canterbury (6.1 miles) are both within reach.

The generously proportioned and beautifully presented accommodation is arranged on the ground floor to provide an entrance porch, and a living room opening to a

contemporary kitchen with a range of integrated appliances and underfloor heating. To the first floor there are two generous double bedrooms, and a stylish shower room.

Outside, there is a wide frontage which provides ample off-street parking and potential to create a garden area.



LOCATION

Lavender Close is a popular location in the village of Chestfield which is conveniently situated between Canterbury and Whitstable. The Village benefits from an attractive range of buildings centred around the 18 hole golf course and club house including oast houses and a 14th Century barn housing a restaurant. Local supermarkets are only a walk away with Whitstable being approximately three miles distant and offering a good range of local shops as well as recreational and educational facilities. There are railway stations to be found at both Chestfield and Whitstable offering fast and frequent services to London (Victoria approximately 1hr 20mins) and the A299 is easily accessible giving access to the subsequent motorway networks.

ACCOMMODATION

The accommodation and approximate measurements (taken at maximum points) are:

GROUND FLOOR

- Entrance Porch
- Living Room 18'7" x 12'1" (5.66m x 3.68m)

- Kitchen 11'2" x 9'7" (3.40m x 2.93m)

FIRST FLOOR

- Bedroom 1 12'1" x 11'10" (3.68m x 3.60m)
- Bedroom 2 11'1" x 9'5" (3.38m x 2.87m)
- Shower Room

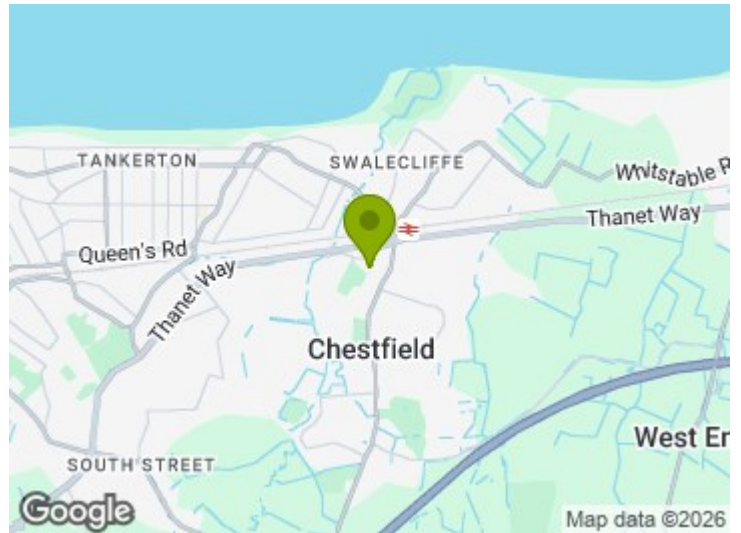



Ground Floor

Approx. 33.3 sq. metres (358.1 sq. feet)

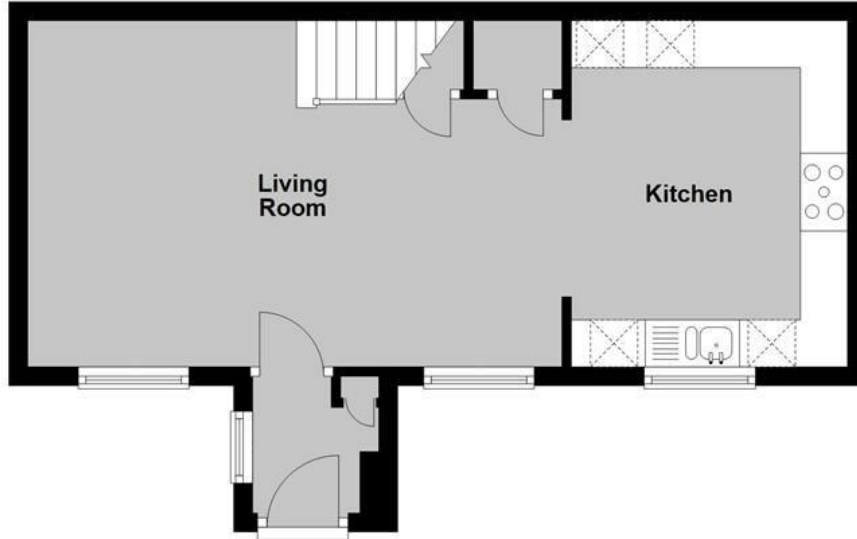

First Floor

Approx. 30.9 sq. metres (332.9 sq. feet)

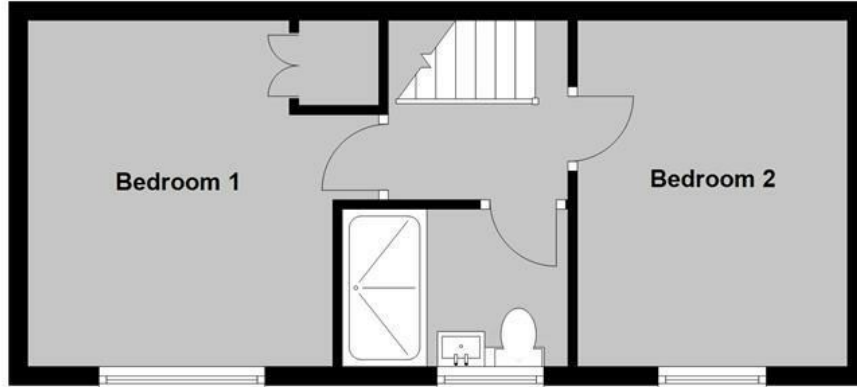

Total area: approx. 64.2 sq. metres (691.0 sq. feet)

Council Tax Band B. The amount payable under tax band B for the year 2025/2026 is £1,829.35.

Christopher Hodgson Estate Agents for itself and as for the vendor or lessor (as appropriate) gives notice that: 1 These particulars are only a general outline for the guidance of intending purchasers or lessees and do not constitute in whole or in part an offer or a Contract. 2 Reasonable endeavours have been made to ensure that the information given in these particulars is materially correct but any intending purchaser or lessee should satisfy themselves by inspection, searches, enquiries and survey as to the correctness of each statement. 3 All statements in these particulars are made without responsibility on the part of Christopher Hodgson Estate Agents or the vendor or lessor. 4 No statement in these particulars is to be relied upon as a statement or representation of fact. 5 Neither Christopher Hodgson Estate Agents nor anyone in its employment or acting on its behalf has authority to make any representation or warranty in relation to this property. 6 Nothing in these particulars shall be deemed to be a statement that the property is in good repair or condition or otherwise nor that any services or facilities are in good working order. 7 Photographs may show only certain parts and aspects of the property at the time when the photographs were taken and you should rely upon actual inspection. 8 No assumption should be made in respect of parts of the property not shown in photographs. 9 Any areas, measurements or distances are only approximate. 10 Any reference to alterations or use is not intended to be a statement that any necessary planning, building regulation, listed building or any other consent has been obtained. 11 Amounts quoted are exclusive of VAT if applicable. 12 Whilst reasonable endeavours have been made to ensure the accuracy of any floor plan contained in these particulars, all measurements and areas are approximate and no responsibility is taken for any error, omission or mis-statement. This plan is for illustrative purposes only and should be used as such by any prospective purchaser. 13 Any mapping contained within these particulars is for illustrative purposes only and should be used as such by any prospective purchaser. No responsibility is taken for any error, omission or mis-statement. 14 Any computer generated images contained within these particulars are for illustrative purposes only and should be used as such by any prospective purchaser.

Energy Efficiency Rating		Current	Target
100 Energy efficient - Green	A		
75 Energy efficient - Yellow	B		
50 Energy efficient - Orange	C	73	78
25 Energy efficient - Red	D		
10 Energy efficient - Dark Red	E		
5 Energy efficient - Red-Orange	F		
1 Energy efficient - Red	G		

England & Wales
EPC Directive
2002/91/EC

95-97 TANKERTON ROAD, WHITSTABLE CT5 2AJ | CHRISTOPHERHODGSON.CO.UK

