Dexters

London Property Professionals









Limeharbour, E14

£300,000

CASH BUYERS ONLY This one bedroom apartment is situated within the highly sought-after City Tower development, conveniently located close to Canary Wharf. Extending to just under 500 sq ft of internal living space, the property offers well-proportioned accommodation throughout, with a private balcony overlooking a quiet courtyard. Residents further benefit from access to a communal lounge.

City Tower is situated in Limeharbour, with good transport links close by and Canary Wharf within walking distance. Canary Wharf station is short walk away offering a variety of transport links with Crossharbour DLR a 3 minute walk away (0.1 miles).

Features

Close to Canary Wharf
Good Transport Links
Modern Specification
One bedroom
Secure Entry Phone System
Balcony

Limeharbour, London, E14

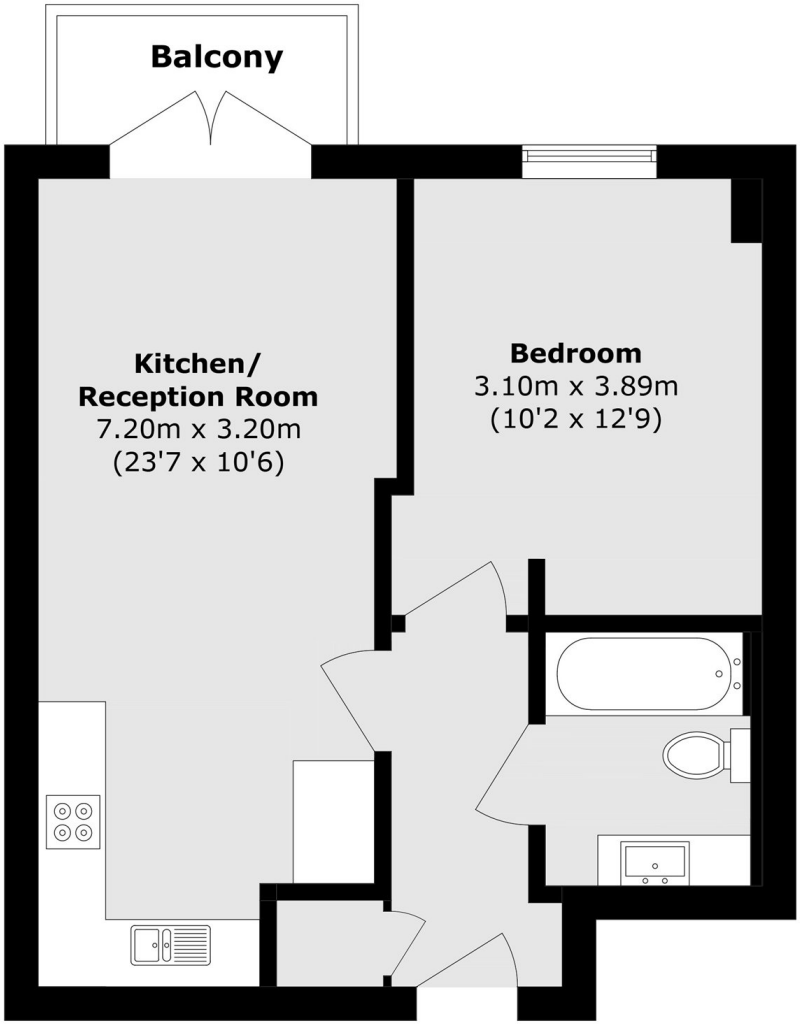

Total area (approx.): 44.7 sq. m (481.1 sq. ft)

Balcony area (approx.): 2.9 sq. m (31.2 sq. ft)

Dexters

Canary Wharf
39 Westferry Road
London
E14 8JH

Sales
020 7517 1199

Energy Rating: C. We aim to make our particulars both accurate and reliable. However they are not guaranteed; nor do they form part of an offer or contract. If you require clarification on any points then please contact us, especially if you're traveling some distance to view. Please note that appliances and heating systems have not been tested and therefore no warranties can be given as to their good working order.

RICS Regulated Estate Agent and Letting Agent

dexters.co.uk