

Redgrave Close, Croydon

Croydon

Guide Price £137,500



8 Redgrave Close

Croydon

First floor studio flat with allocated parking and communal gardens. Near transport links and amenities. Ideal for first-time buyers or investors.

Tenure: Leasehold

- Chain Free
- Leasehold
- First Floor
- Studio Flat
- Close to Transport Links
- Off Street Parking
- Double Glazing
- EPC Rating - D
- Croydon Council Tax Band - B


samuel estates
YOUR PROPERTY - OUR BUSINESS

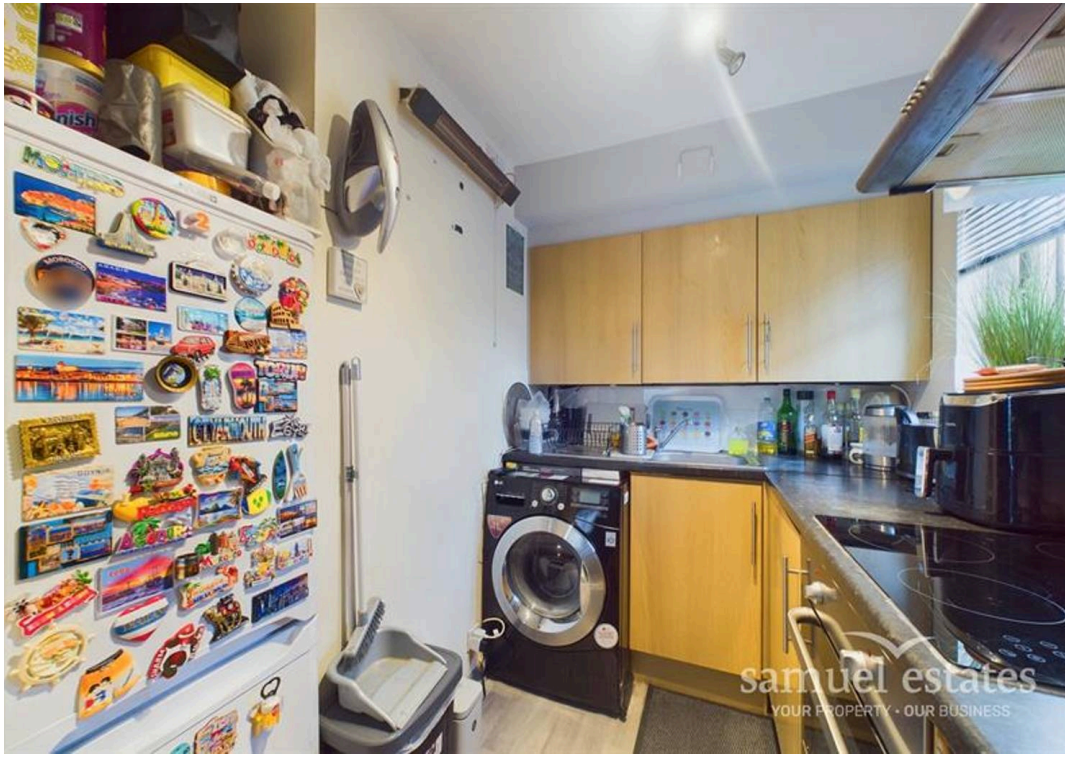
samuel estates
YOUR PROPERTY - OUR BUSINESS


samuel estates
YOUR PROPERTY - OUR BUSINESS


samuel estates
YOUR PROPERTY - OUR BUSINESS

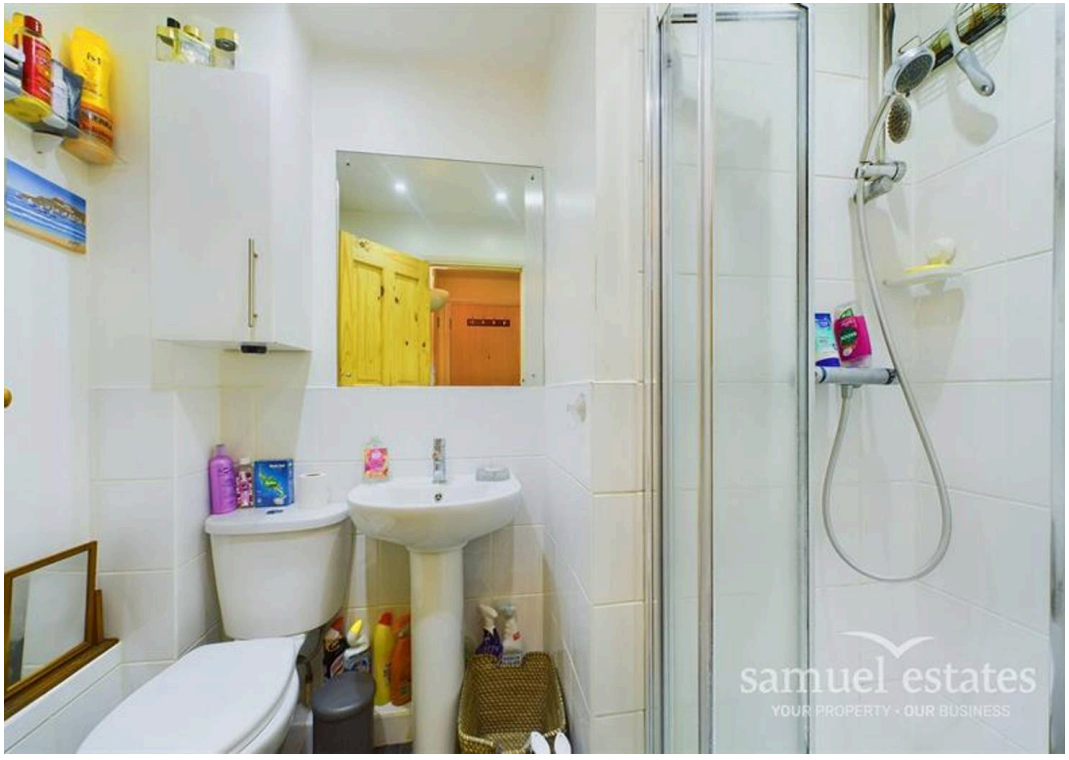
samuel estates
YOUR PROPERTY · OUR BUSINESS


samuel estates
YOUR PROPERTY · OUR BUSINESS


samuel estates
YOUR PROPERTY · OUR BUSINESS


Fire exit
Fire exit
samuel estates
YOUR PROPERTY · OUR BUSINESS

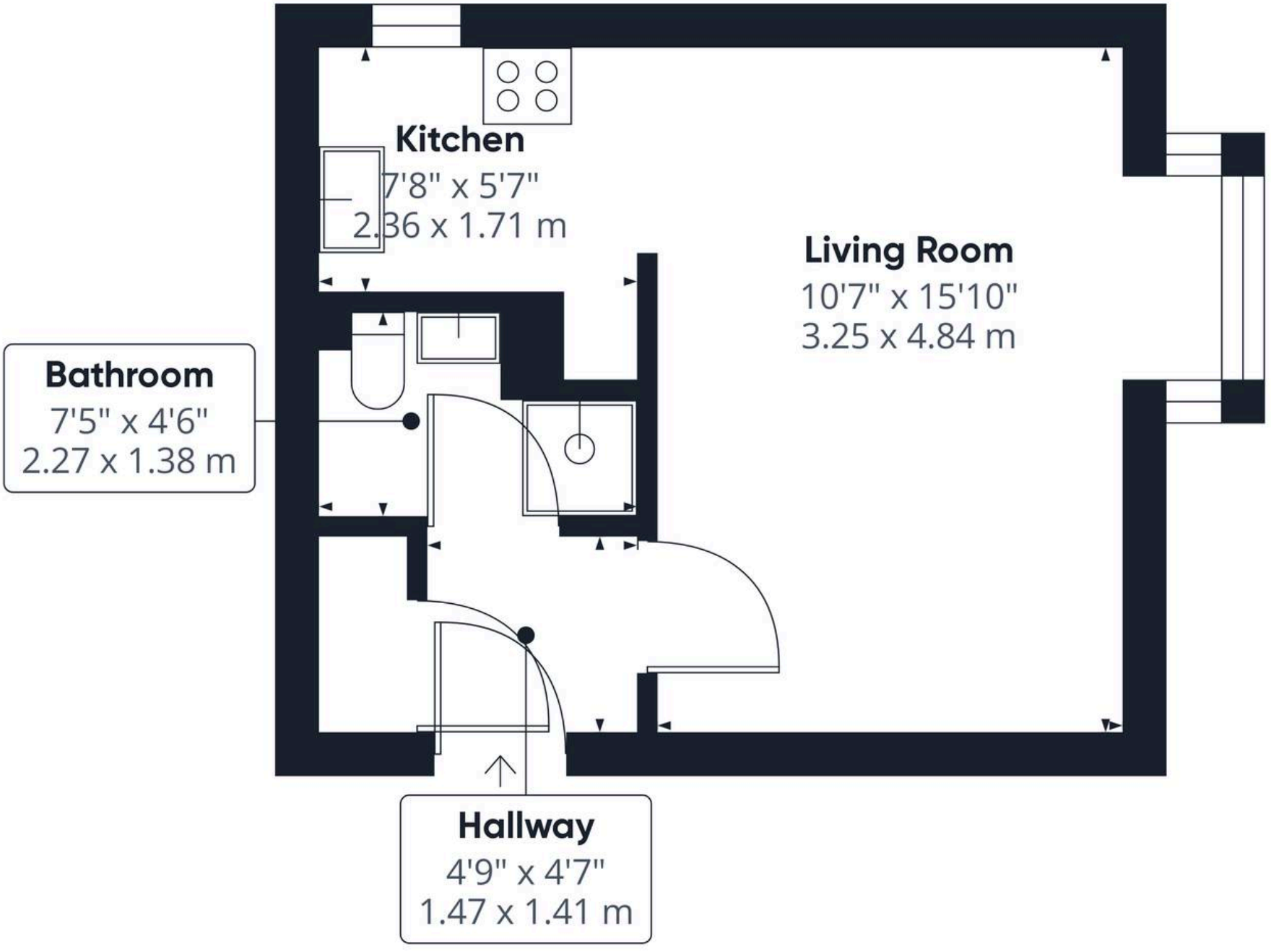

samuel estates
YOUR PROPERTY • OUR BUSINESS

Approximate total area(1)

294.73 ft²

27.38 m²

(1) Excluding balconies and terraces

While every attempt has been made to ensure accuracy, all measurements are approximate, not to scale. This floor plan is for illustrative purposes only.

GIRAFFE360



Samuel Estates

Samuel Estates, 432-434 Streatham High Road - SW16 3PX

02086799889 • hello@samuelestates.com • http://www.samuelestates.com/

samuel estates

YOUR PROPERTY • **OUR** BUSINESS