

jordan fishwick

High Hill Road New Mills High Peak



High Hill Road New Mills High Peak SK22 4HQ

£249,900







The Property

Ideally positioned within a popular and established residential area in New Mills, a superbly presented, bay fronted, end of terrace property. Stylish decor and perfect for many buyers, this attractive TWO DOUBLE BEDROOM property has to be seen. Ample driveway parking and private, low maintenance gardens coupled with pvc double glazing and gas central heating. Also comprising: entrance hall, living room, 15ft dining kitchen and contemporary bathroom with separate shower. Close to the Sett Valley Trail.



- Superb 1930's Bay Fronted Property
- Convenient Position
- Very Well Presented
- Two Double Bedrooms
- Modern Bathroom With Separate Shower
- Ample Off Road Parking
- Enclosed Private Low Maintenance
- 15ft Dining Kitchen
- Pvc Double Glazing and Gas Central Heating

Postcode	SK22 4HQ
EPC Rating	
Local Authority	High Peak
Council Tax	B







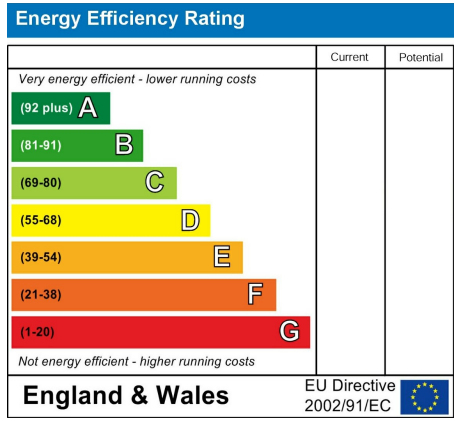

GROUND FLOOR

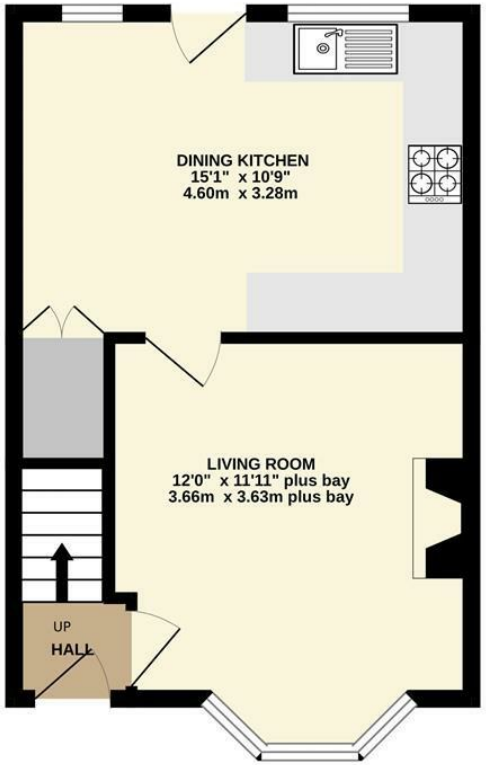

1ST FLOOR

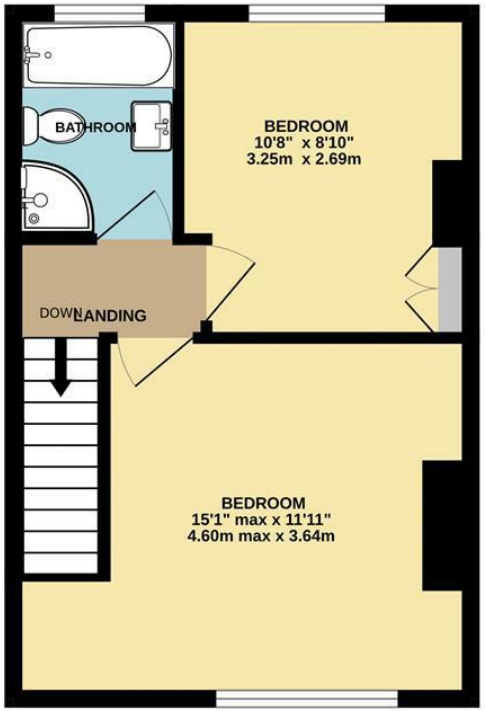

Whilst every attempt has been made to ensure the accuracy of the floorplan contained here, measurements of doors, windows, rooms and any other items are approximate and no responsibility is taken for any error, omission or mis-statement. This plan is for illustrative purposes only and should be used as such by any prospective purchaser. The services, systems and appliances shown have not been tested and no guarantee as to their operability or efficiency can be given.
Made with Metropix ©2026

These particulars are believed to be accurate but they are not guaranteed and do not form a contract. Neither Jordan Fishwick nor the vendor or lessor accept any responsibility in respect of these particulars, which are not intended to be statements or representations of fact and any intending purchaser or lessee must satisfy himself by inspection or otherwise as to the correctness of each of the statements contained in these particulars. Any floorplans on this brochure are for illustrative purposes only and are not necessarily to scale.

Offices at: Chorlton, Didsbury, Disley, Hale, Glossop, Macclesfield, Manchester Deansgate, Manchester Whitworth Street, New Mills, Sale, Wilmslow and Withington

14 Market St, Disley, Cheshire, Stockport SK12 2AA
01663 767878
disley@jordanfishwick.co.uk
www.jordanfishwick.co.uk