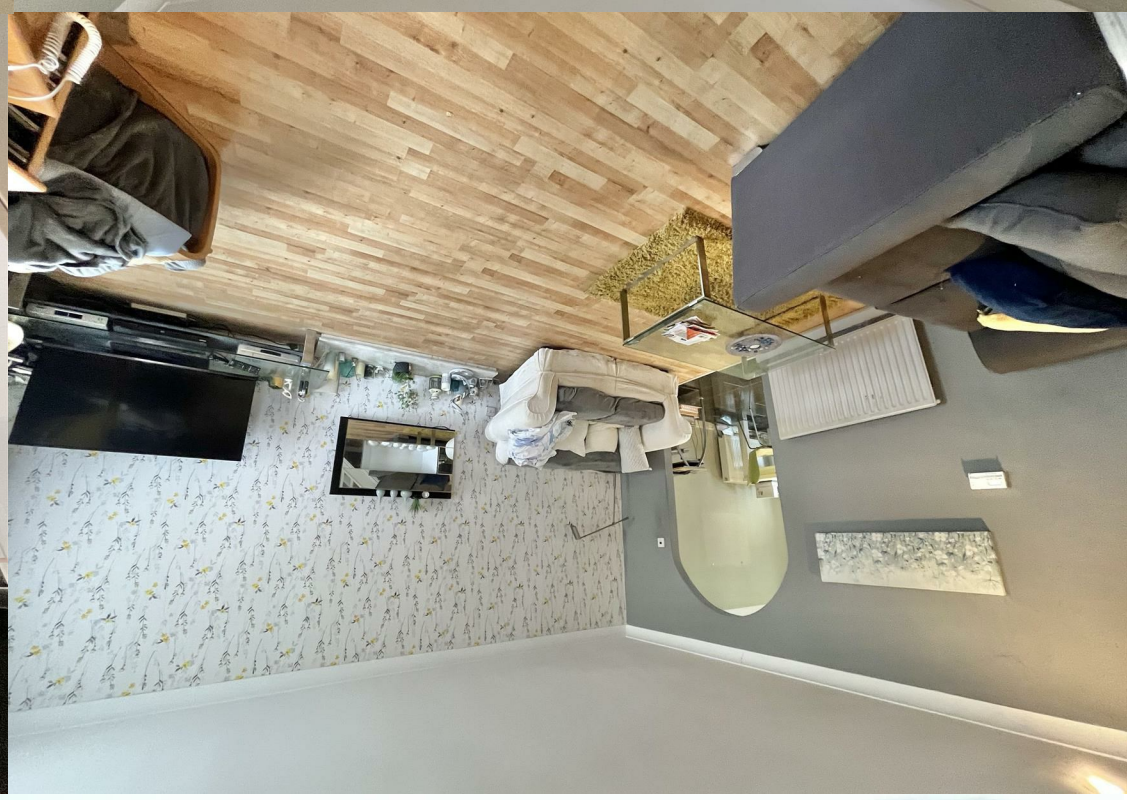

jordan fishwick

7 TUDOR GREEN WILMSLOW SK9 2RG

Offers In Excess Of £375,000

7 TUDOR GREEN WILMSLOW SK9 2RG

NO CHAIN. An attractive looking Cheshire brick built three bedroom link detached home forming part of this select development. Deceptively spacious and designed with attractive Cheshire brick elevations and boasting well proportioned accommodation throughout. Excellent local schools with the convenience of local shops a short stroll away and easy access to the A34. Comprising in brief: entrance porch, downstairs W.C. good size living room, open plan kitchen and dining area and a conservatory to the rear. The first floor comprises three bedrooms: master bedroom with fitted wardrobes, two further well proportioned bedrooms and a modern family bathroom suite. To the front there is a driveway which provides off road parking and leads to the garage. To the rear there is a garden with fenced perimeter. The property requires some updating and home improvements with the price reflecting the works.

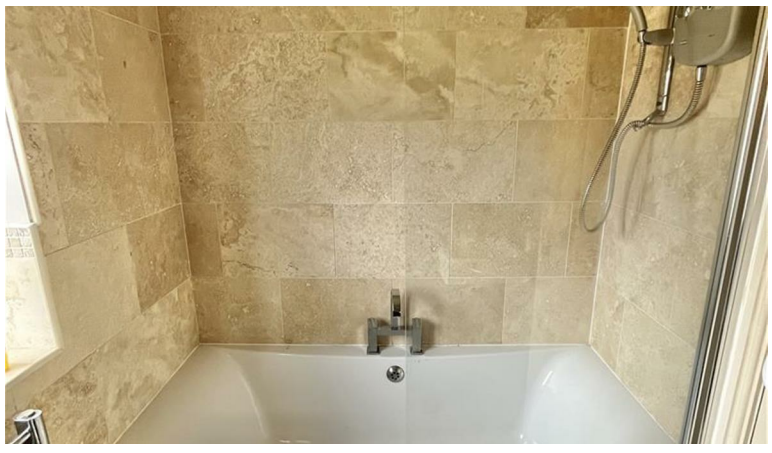

- Link Detached Property
- Three Bedrooms
- Spacious Accommodation
- Off Road Parking
- Garage
- No Chain

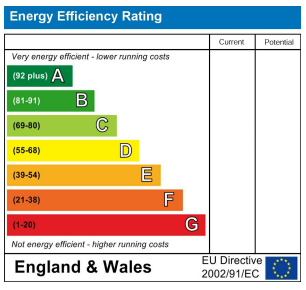

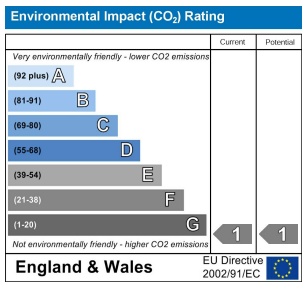

These particulars are believed to be accurate but they are not guaranteed and do not form a contract. Neither Jordan Fishwick nor the vendor or lessor accept any responsibility in respect of these particulars, which are not intended to be statements or representations of fact and any intending purchaser or lessee must satisfy himself by inspection or otherwise as to the correctness of each of the statements contained in these particulars. Any floorplans on this brochure are for illustrative purposes only and are not necessarily to scale.

Offices at: Chorlton, Didsbury, Disley, Hale, Glossop, Macclesfield, Manchester Deansgate, Manchester Whitworth Street, New Mills, Sale, Wilmslow and Withington

36-38 Alderley road, Wilmslow SK9 1JX

01625 532000

wilmslow@jordanfishwick.co.uk

www.jordanfishwick.co.uk