



Flat 5 Balmoral House

Thyme Avenue | | Whiteley | PO15 7GX

£1,150 Per Month



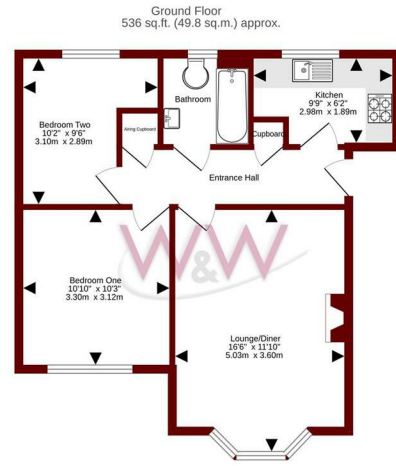

TOTAL FLOOR AREA - 536 sq.ft. (49.8 sq.m.) approx.
While every effort has been made to ensure the accuracy of the floor plan, the measurements are not intended to be used for legal purposes. The measurements are for information only and should not be used for any other purpose. The measurements are not intended to be used for any other purpose. The measurements are for information only and should not be used for any other purpose. The measurements are for information only and should not be used for any other purpose.

Energy Efficiency Rating		Current	Potential
Very energy efficient - lower running costs			
(92 plus) A			
(81-91) B			
(69-80) C			
(55-68) D		76	76
(39-54) E			
(21-38) F			
(1-20) G			
Not energy efficient - higher running costs			
England & Wales	EU Directive 2002/91/EC		



Description

****Two Bedroom Top Floor Apartment To Rent *** Large Living/Dining Room ***Allocated Parking ***Modern Kitchen and Bathroom ***Long Term Let Available *** Walking Distance to Whiteley Shopping Centre ***Please call Walker and Waterer Today to arrange your viewing 01489 580800**

Key features

- Two Bedroom Apartment
- Top Floor
- Walking Distance to Whiteley Shopping Centre
- Allocated Parking



H3 Whiteley Shopping Centre
 Whiteley Way
 Whiteley
 Hants
 PO15 7PD
 01489 580800
 pm@walkerwaterer.co.uk
 www.walkerwaterer.co.uk