



Ashforth Avenue
Heanor



Ashforth Avenue
Heanor DE75 7NH

for sale offers in the region of
£180,000



Property Description

Attractive three bedroom semi detached property with no upward chain! Located in the town of Heanor, this 3 bedroom property offers a fantastic opportunity for first time buyers, downsizers and investors! Benefiting from a spacious living area and rear garden, this property combines comfort with practicality. Inside, you'll find an open lounge dining area, and a kitchen. To the first floor, you'll find 3 bedrooms and a family bathroom. To the front elevation, there is a grassed area and parking space. Viewing is essential!

Lounge/ Diner

24' 6" x 10' 11" (7.47m x 3.33m)

UPVC bay window to the front elevation, fireplace feature with a radiator and carpet flooring. Sliding French doors to the rear elevation of the property.

Kitchen

8' 1" x 10' 7" (2.46m x 3.23m)

Fitted with wall and base units and a sink. Space for a fridge, freezer and cooker and plumbing for a washing machine. Laminate flooring with a door to the rear elevation.



Landing

Carpet flooring leading to;

Bedroom One

13' 8" x 9' 11" (4.17m x 3.02m)

UPVC double glazed window to the front elevation with a radiator and carpet flooring.

Bedroom Two

9' 6" x 9' 11" (2.90m x 3.02m)

UPVC window to the rear elevation with carpet flooring and a radiator.

Bedroom Three

UPVC window to the front elevation with carpet and a radiator.

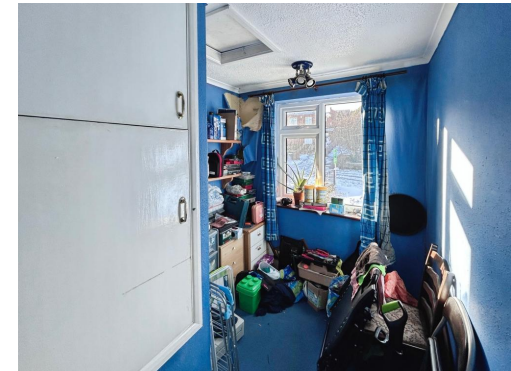



To view this property please contact Burchell Edwards on

T 01773 715454
E eastwood@burchelledwards.co.uk

134 Nottingham Road Eastwood
NOTTINGHAM NG16 3GD

EPC Rating:
Awaited

Council Tax
Band: B

Tenure: Freehold

check out more properties at burchelledwards.co.uk



1. MONEY LAUNDERING REGULATIONS Intending purchasers will be asked to produce identification documentation at a later stage and we would ask for your co-operation in order that there will be no delay in agreeing the sale. 2. These particulars do not constitute part or all of an offer or contract. 3. The measurements indicated are supplied for guidance only and as such must be considered incorrect. Potential buyers are advised to recheck measurements before committing to any expense. 4. We have not tested any apparatus, equipment, fixtures, fittings or services and it is in the buyers interest to check the working condition of any appliances.

Burchell Edwards is a trading name of Connells Residential which is registered in England and Wales under company number 1489613, Registered Office is Cumbria House, 16-20 Hockliffe Street, Leighton Buzzard, Bedfordshire, LU7 1GN. VAT Registration Number is 500 2481 05.

See all our properties at www.burchelledwards.co.uk | www.rightmove.co.uk | www.zoopla.co.uk

Property Ref: EWD207445 - 0002