



**Meadowlands Avenue**  
 Bridgwater, TA6  
 £219,950 Freehold

			<b>D</b>
<b>3</b>	<b>1</b>	<b>1</b>	<b>EPC</b>

**Wilkie May & Tuckwood**

## Floor Plan

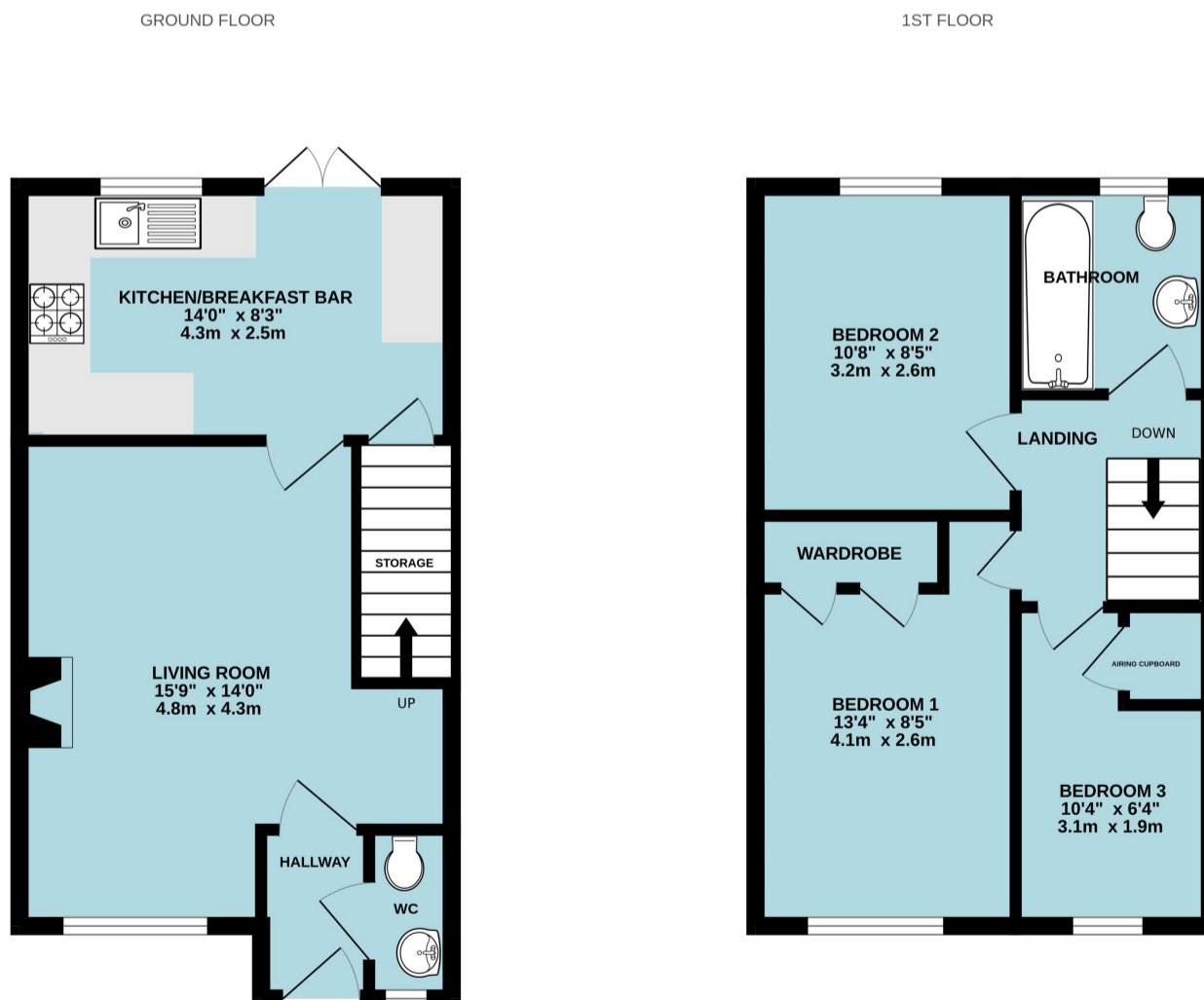

TOTAL FLOOR AREA: 699 sq.ft. (64.9 sq.m.) approx.  
 Whilst every attempt has been made to ensure the accuracy of the floorplan contained here, measurements of doors, windows, rooms and any other items are approximate and no responsibility is taken for any error, omission or mis-statement. This plan is for illustrative purposes only and should be used as such by any prospective purchaser. The services, systems and appliances shown have not been tested and no guarantee as to their operability or efficiency can be given.  
 Made with Metropix ©2025

# Description

Meadowlands Avenue is a three bedroom end terrace house which is attached to a coach house. This property is immaculately and stylishly presented throughout.

There is a garage and a low maintenance rear garden.

- Immaculately presented throughout
- Over 15' living room with front aspect
- Kitchen/dining room with French doors
- Two double bedrooms
- One single bedroom
- Bathroom
- Garage
- Low maintenance rear garden

## THE PROPERTY:

The accommodation comprises an entrance hall, cloakroom, living room and modern kitchen/breakfast bar.

To the first floor are two double bedrooms and a further single bedroom complemented by a family bathroom.

Outside - To the front of the house is the garage which has an up and over door. The garden to the rear has access via the back and has been designed with low maintenance in mind.

This residence would make an ideal first purchase for first time buyers or an investment purchase.

## LOCATION:

The property is situated on the popular north-west side of the market town of Bridgwater close to junior and senior schools of high repute. The town offers a range of amenities including retail, educational and leisure facilities. The M5 junctions 23 and 24 are nearby along with mainline links via Bridgwater Railway station. There are regular bus services to Taunton, Weston-super-Mare and Burnham-on-Sea plus a daily coach service to London Hammersmith from Bridgwater Bus Station.



WM&T

## GENERAL REMARKS AND STIPULATION

**Tenure:** The property is offered for sale Managed Freehold by private treaty. The right to park in the drive is covered by an Indemnity Policy. Annual service charge presently £420 per annum - charged every 6 months. Please note: The garage is leasehold at £10 per annum.

**Construction:** Traditional construction.

**Services:** Mains water, mains electricity, mains drainage, gas fired central heating.

**Local Authority:** Somerset Council, County Hall, Taunton, Somerset, TA1 4DY

**Council Tax Band:** B

**Broadband Coverage:** We understand that there is ultrafast mobile coverage. The maximum available broadband speeds are: 1800Mbps download and 1000Mbps upload. We recommend you check coverage on [Mobile and Broadband checker - Ofcom](#)

**Mobile Phone Coverage:** Voice likely and data limited with O2. Voice and data both limited with EE, Three and Vodafone.

**Flood Risk: Rivers and sea:** Very low risk **Surface water:** Very low risk **Reservoirs:** Unlikely **Groundwater:** Unlikely

We recommend you check the risks on [Check the long term flood risk for an area in England - GOV.UK \(www.gov.uk\)](#)

**Planning:** Local planning information is available on [Planning Online \(somerset.gov.uk\)](#)



**IMPORTANT NOTICE** Wilkie May & Tuckwood for themselves and for the vendors of the property, whose agents they are, give notice that: 1. the particulars are intended to give a fair and substantially correct overall description for the guidance of intending purchaser and do not constitute part of an offer or contract. Prospective purchasers and lessees ought to seek their own professional advice. 2. All descriptions, dimensions, areas, reference to condition and necessary permissions for use and occupation and other details are given in good faith, and are believed to be correct, but any intending purchasers should not rely on them as statements or representations of fact, but must satisfy themselves by inspection or otherwise as to the correctness of each of them. 3. No person in the employment of Wilkie May & Tuckwood has any authority to make or give any representations or warranty whatever in relation to this property on behalf of Wilkie May & Tuckwood, nor enter into any contract on behalf of the vendor. 4. No responsibility can be accepted for any expenses incurred by intending purchasers in inspecting properties which have been sold, let or withdrawn. Photographs taken and details prepared in June 2025.

**MEASUREMENTS AND OTHER INFORMATION** All measurements are approximate. While we endeavour to make our sales particular accurate and reliable, if there is any point which is of particular importance to you, please contact the office and we will be pleased to check the information with you.

Code of Practice for Residential Estate Agents: Effective from 1 August 2011:

8. Financial Evaluation: 8a At the time that an offer has been made and is being considered by the seller, you must take reasonable steps to find out from the prospective buyer the source and availability of his funds for buying the property and pass this information to the seller. Such information will include whether the prospective buyer needs to sell a property, requires a mortgage, claims to be a cash buyer or any combination of these. Such relevant information that is available should be included in the Memorandum of Sale having regard to the provisions of the Data Protection Act. 8b These reasonable steps must continue after acceptance of the offer until exchange of contracts (in Scotland, conclusion of missives) and must include regular monitoring of the prospective buyer's progress in achieving the funds required, and reporting such progress to the seller.

The agent has not tested any apparatus, equipment, fixtures and fittings or services and so cannot verify that they are in working order or fit for their purpose. A Buyer is advised to obtain verification from their solicitor or surveyor. References to the Tenure of the Property are based on information supplied by the Seller. The agent has not had sight of the title documents. A Buyer is advised to obtain verification from their Solicitor.

We routinely refer potential sellers and purchasers to a selection of recommended local solicitors. It is their decision whether to use those services. In making that decision, it should be known that we may receive a payment benefit of not more than £150 plus VAT per transaction.

**Tel: 01278 425195**

34 St Mary Street, Bridgwater, TA6 3LY



wilkie.co.uk

