



Clifton Grove, Skegness PE25 3HB

welcome to

Clifton Grove, Skegness

Well presented and deceptively spacious three bedroom mid-terrace home situated on Clifton Grove, Skegness. Offering an entrance hallway, lounge, kitchen diner, utility room and downstairs WC, along with three bedrooms and a family bathroom. Externally the property benefits from an enclosed garden.

Entrance Hall

Entrance hallway leading to all ground floor rooms and staircase to first floor.

Lounge

11' 8" x 12' 3" (3.56m x 3.73m)

A spacious and welcoming lounge filled with natural light from a large window, creating a bright and relaxing atmosphere. The room features a cozy fireplace and also has a radiator.

Kitchen

15' 6" x 12' 1" (4.72m x 3.68m)

A modern and well-designed kitchen fitted with modern wall and base units, providing plenty of storage and workspace for everyday cooking. Sink with mixer taps, along with a cooker and hob that make meal preparation convenient and efficient. There is also useful under-stairs storage, offering additional space to keep kitchen items neatly organised.

Utility Room

6' 9" x 12' 5" (2.06m x 3.78m)

A practical and well-organised utility room equipped with a washer and tumble dryer, making laundry tasks convenient and efficient. The room also features a sink with surrounding counters, providing useful workspace for cleaning and extra functionality and storage.

Landing

A bright and spacious landing providing access to the surrounding rooms and creating a comfortable transition between areas of the home. The space includes built-in cupboards, offering convenient storage for household items. There is also potential to renovate or convert the loft.

Bedroom One

9' 8" x 9' 11" (2.95m x 3.02m)

A comfortable double-sized bedroom offering a bright and relaxing space. The room benefits from a window that allows plenty of natural light, creating a pleasant atmosphere throughout the day. It also includes multiple power points for convenience and a radiator to keep the room warm and comfortable.

Bedroom Two

7' 7" x 10' 2" (2.31m x 3.10m)

Bedroom Three

7' 5" x 12' 2" (2.26m x 3.71m)

A welcoming double room providing a comfortable and versatile living space. The room features a window which brings in natural light, creating a bright and airy atmosphere. A radiator ensures the room stays warm and cosy, making it an ideal space for relaxing.

Rear Garden

A generous rear garden mainly laid to grass, providing plenty of outdoor space for relaxing, gardening, or family activities. The garden is fully fenced around the perimeter, offering privacy and security. There is also a patio area, ideal for outdoor seating, dining, or entertaining during the warmer months.

Local Area

Clifton Grove is conveniently located within the popular seaside town of Skegness, offering easy access to a wide range of local amenities. The property is within close proximity to local shops, supermarkets, schools and healthcare facilities, along with regular public transport links.

Skegness is well known for its sandy beaches, traditional seafront attractions and vibrant town



centre, which offers a variety of restaurants, cafes and leisure facilities. The area also provides excellent road links to neighbouring towns including Boston, Spilsby and Louth, making it a convenient location for commuters while still enjoying coastal living.



view this property online williamhbrown.co.uk/Property/SKG110188



welcome to

Clifton Grove, Skegness

- Well presented mid-terrace house
- Deceptively spacious accommodation
- Spacious lounge
- Kitchen diner
- Utility room

Tenure: Freehold EPC Rating: D
Council Tax Band: A

offers in the region of

£193,000

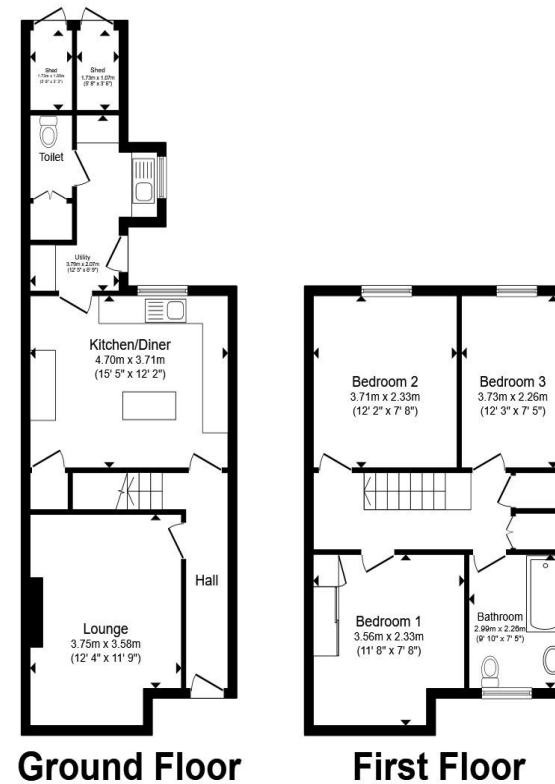

Total floor area 107.4 m² (1,156 sq.ft.) approx

This floor plan is for illustrative purposes only. It is not drawn to scale. Any measurements, floor areas (including any total floor area), openings and orientation are approximate. No details are guaranteed, they cannot be relied upon for any purpose and they do not form part of any agreement. No liability is taken for any error, omission or misstatement. A party must rely upon its own inspection(s). Powered by www.propertybox.io

william
h brown

view this property online williamhbrown.co.uk/Property/SKG110188



Property Ref:
SKG110188 - 0004

1. MONEY LAUNDERING REGULATIONS Intending purchasers will be asked to produce identification documentation at a later stage and we would ask for your co-operation in order that there is no delay in agreeing the sale. 2. These particulars do not constitute part or all of an offer or contract. 3. The measurements indicated are supplied for guidance only and as such must be considered incorrect. Potential buyers are advised to recheck measurements before committing to any expense. 4. We have not tested any apparatus, equipment, fixtures or services and it is in the buyers interest to check the working condition of any appliances. 5. Where an EPC, or a Home Report (Scotland only) is held for this property, it is available for inspection at the branch by appointment. If you require a printed version of a Home Report, you will need to pay a reasonable production charge reflecting printing and other costs. 6. We are not able to offer an opinion either written or verbal on the content of these reports and this must be obtained from your legal representative. 7. Whilst we take care in preparing these reports, a buyer should ensure that his/her legal representative confirms as soon as possible all matters relating to title including the extent and boundaries of the property and other important matters before exchange of contracts.

William H Brown is a trading name of Sequence (UK) Limited which is registered in England and Wales under company number 4268443, Registered Office is Cumbria House, 16-20 Hockliffe Street, Leighton Buzzard, Bedfordshire, LU7 1GN. VAT Registration Number is 500 2481 05.

william h brown



01754 768311



Skegness@williamhbrown.co.uk



20 Roman Bank, SKEGNESS, Lincolnshire, PE25
2RU



williamhbrown.co.uk