

345 Billet Road, London, E17 5PX
£2,200 Per month
Council Tax Band: C

RELM
ESTATES

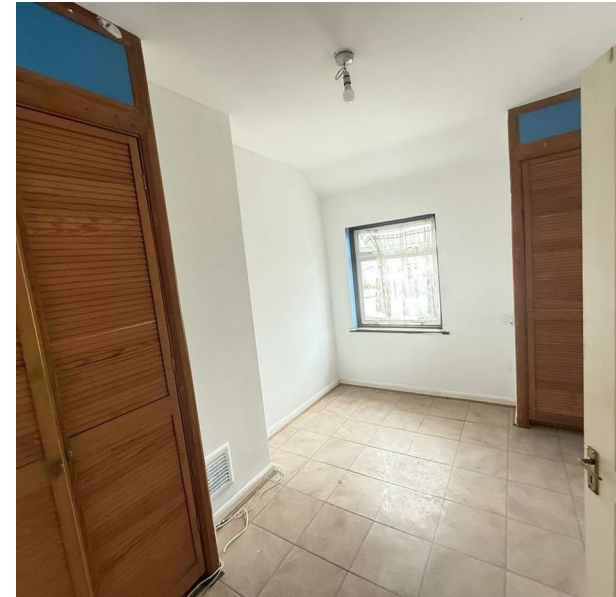

Nestled on the charming Billet Road in London, this delightful mid-terrace house offers a wonderful opportunity for families seeking a comfortable and inviting home to rent. Spanning an impressive 721 square feet, this property boasts a light and airy atmosphere, making it a perfect sanctuary for modern living.

The house features a well-proportioned layout, comprising three spacious bedrooms that provide ample room for relaxation and personal space. The reception room is designed to be both welcoming and functional, ideal for entertaining guests or enjoying quiet family evenings. The bathroom is conveniently located, ensuring ease of access for all residents.

This family home is not only practical but also exudes a sense of warmth and comfort, making it an ideal choice for those looking to settle in a vibrant community. With its excellent location, residents will benefit from easy access to local amenities, schools, and transport links, enhancing the overall living experience.

In summary, this mid-terrace house on Billet Road is a fantastic rental opportunity for families seeking a spacious and well-lit home in the heart of London. Don't miss the chance to make this charming property your new family abode.

RELM

ESTATES

465 Leabridge Road
Leyton
London
E10 7EA
02081 438 248
lettings@relmestates.co.uk

