



 O'MALLEY

33 Rannoch Court
Alloa, FK10 1QN

omalleyproperty.com
01259212337



Description

O'Malley Property are delighted to present to this market this sought after two bedroom, mid terrace house located in Rannoch Court, Alloa.

Upon entering the property, you are welcomed with an entrance hallway with stair access to the upper level. The spacious lounge, currently utilised as a lounge/diner offers versatile options and ample space for free standing furniture. Furthermore, the kitchen is equipped with a range of wall and base mounted units, complementary worktops and free standing appliances.

On the upper level, there are two well proportioned bedrooms both enhanced with built in storage cupboards. Completing the property is the shower room, comprising of a three piece suite including a W.C, wash hand basin and shower cubicle.

Externally the property enjoys low maintenance gardens both to the front and the rear of the property. There is also an outdoor storage available via the shed in the rear garden. On street parking is also available.



“Spacious Property”

Location

Rannoch Court is a popular residential area within Alloa, offering a peaceful setting while remaining close to a wide range of local amenities. The property is conveniently located near Alloa town centre, where residents can enjoy a variety of shops, supermarkets, cafés and leisure facilities. Excellent transport links are available nearby, including Alloa Train Station providing regular services to Stirling, Glasgow and Edinburgh, making it ideal for commuters. A selection of local schools, parks and walking routes are also within easy reach, with the nearby road network offering straightforward access across Clackmannanshire and beyond.

Lounge/ Diner

20'11" x 10'5"

Kitchen

12'7" x 9'8"

Master Bedroom

14'11" x 11'10"

Bedroom 2

10'10" x 11'5"

Shower Room

6'5" x 5'8"

Home Report

The home report is available upon request. Contact our team today.

Fixtures & Fittings

All fitted carpets, blinds, floor coverings and integrated appliances are included with the sale.

Misdescriptions Act

While these particulars have been carefully compiled and are believed to be accurate, no warranty is given in this respect and potential purchasers should satisfy themselves as to any points arising therefrom. None of the items included in the sale of working or running nature such as central heating installation or mechanical or electrical equipment have been tested by us and no warranty is given in this respect and potential purchasers should satisfy themselves as to any points arising therefrom. Any photographs used are purely illustrative and may demonstrate only the surroundings. They are not therefore taken as indicative of the extent of the property, or that the photograph is taken from within the boundaries of the property, or of what is included in the sale.



Offers Over £84,995

Viewing 9am - 9pm 7 days a week

GROUND FLOOR

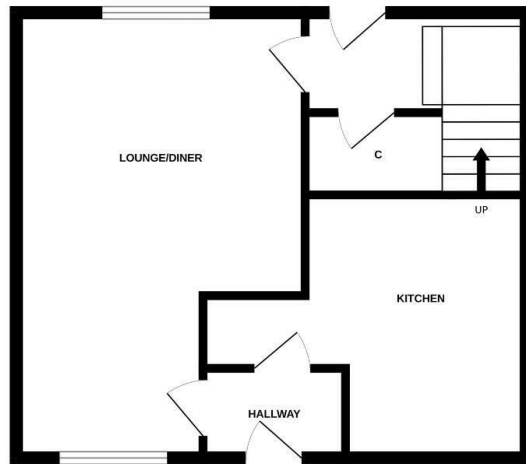

1ST FLOOR

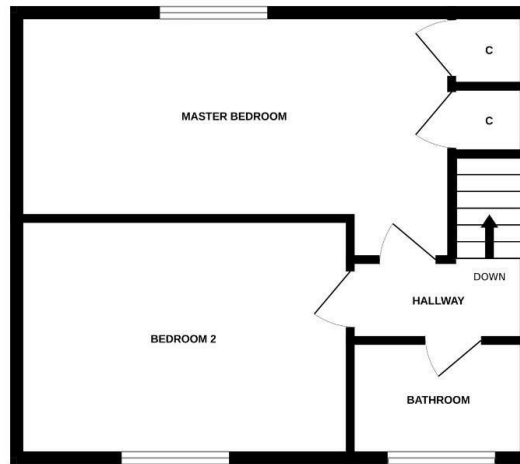

Whilst every attempt has been made to ensure the accuracy of the floorplan contained here, measurements of doors, windows, rooms and any other items are approximate and no responsibility is taken for any error, omission or mis-statement. This plan is for illustrative purposes only and should be used as such by any prospective purchaser. The services, systems and appliances shown have not been tested and no guarantee as to their operability or efficiency can be given.
Made with Metropix ©2026



Property Misdescriptions Act 1991.
While these particulars have been carefully compiled and are believed to be accurate, no warranty is given in this respect and potential purchasers should satisfy themselves as to any points arising therefrom. None of the items included in the sale of working or running nature such as central heating installation or mechanical or electrical equipment have been tested by us and no warranty is given in this respect and potential purchasers should satisfy themselves as to any points arising therefrom. Any photographs used are purely illustrative and may demonstrate only the surroundings. They are not therefore taken as indicative of the extent of the property, or that the photograph is taken from within the boundaries of the property, or of what is included in the sale.