Towers Wills

Town & Country

01935 577 032 | 01460 298 530 | info@towerswills.co.uk

5, Little Sammons, Chilthorne Domer, Yeovil, Somerset BA22 8RB

£343,000

Towers Wills are delighted to present to the market this generously proportioned and extremely well-maintained three-bedroom end-of-terrace home, situated within the highly desirable village of Chilthorne Domer, less than three miles from Yeovil Town Centre. Enjoying easy access to open countryside whilst remaining conveniently positioned for local amenities and commuter links, this wonderful family home offers spacious and versatile accommodation throughout.

Accommodation:
The accommodation briefly comprises an entrance hall providing access to the principal ground floor rooms, including a comfortable, light and airy lounge, together with a generous kitchen/diner fitted with an attractive range of wall and base units, ample worktop space and a spacious dining area, making it the ideal setting for both everyday family life and entertaining.

Leading from the kitchen/diner is a useful rear lobby providing access to the downstairs cloakroom and separate utility room. Beyond the utility is a versatile playroom/second reception room, offering flexibility for a variety of uses including a home office, family room or hobby space, with double doors opening directly onto the rear garden.
To the first floor are three well-proportioned bedrooms, comprising two comfortable double bedrooms and a generous single bedroom, all served by the family bathroom, fitted with a white suite including a bath with shower over.

Externally, the property enjoys excellent kerb appeal with driveway parking for several vehicles leading to a large single garage, providing additional parking or useful storage.
The rear garden is a particular feature of the property, enjoying a generous patio seating area ideal for outdoor entertaining, with the remainder predominantly laid to lawn as well as a potting shed and garden shed. To the rear of the garden is a beautifully stocked flower garden, with decked area, together with a useful storage outbuilding and convenient access into the garage, creating a delightful outdoor space for the whole family to enjoy. There are also double timber gates from the driveway to the rear garden affording vehicular access.

Viewing is highly recommended to fully appreciate the generous accommodation, excellent presentation and enviable village location that this superb home has to offer.

Key Features

- Sought-after Village
- Three Bedroom End of Terrace House
- Well Presented Throughout
- Delightful Rear Garden
- Garage & Driveway

Contact Us

Towers Wills Estate Agents - Yeovil
114, Hendford Hill
Yeovil
Somerset
BA202RF
T: 01935 577032
E: info@towerswills.co.uk

Energy Efficiency

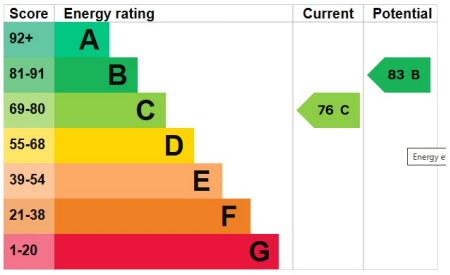

HYGGE

Floor Plan

GROUND FLOOR

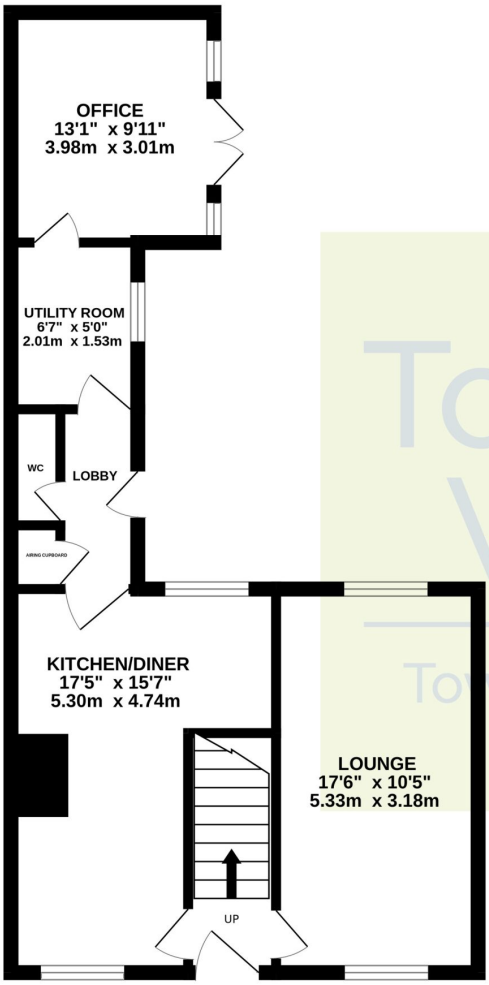

1ST FLOOR

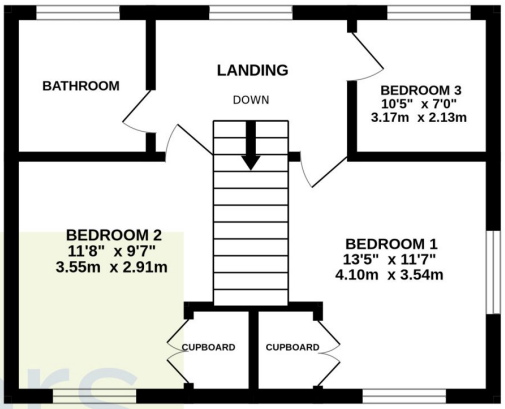

Towers Wills
Town & Country

Whilst every attempt has been made to ensure the accuracy of the floorplan contained here, measurements of doors, windows, rooms and any other items are approximate and no responsibility is taken for any error, omission or mis-statement. This plan is for illustrative purposes only and should be used as such by any prospective purchaser. The services, systems and appliances shown have not been tested and no guarantee as to their operability or efficiency can be given.
Made with Metropix ©2026

Please Note No tests have been undertaken of any of the services and any intending purchasers should satisfy themselves in this regard. Towers Wills Ltd for themselves and for the vendor of this property whose agents they are, give notice that, (i) these particulars do not constitute any part of an offer or contract, (ii) all statements contained within these particulars are made without responsibility on the part of Towers Wills or the vendor , (iii) whilst made in good faith, none of the statements contained within these particulars are to be relied upon as a statement of representation or fact , (iv) any intending purchaser must satisfy him/herself by inspection or otherwise as to the correctness of each of the statements contained within these particulars, (v) the vendor does not make or give either Towers Wills or any person in their employment any authority to make or give representation or warranty whatsoever in relation to this property.

Photographs / Floor Plans Photographs are reproduced for general information and it must not be inferred that any item is included for sale with this property. Please note floor plans are not to scale and are for identification purposes only. The photographs used in these particulars may have been taken with the use of a wide angle lens. If you have any queries as to the size of the accommodation or plot, please address these with the agent prior to making an appointment to view

Towers Wills
The White House, 114 Hendford Hill, Yeovil BA20 2RF

Yeovil 01935 577032 / South Petherton 01460 298530
info@towerswills.co.uk | **www.towerswills.co.uk**