STEPHENSON BROWNE

Stonebank Road, Kidsgrove

ST7 4HQ

3 1 1 C

£825 PCM

Description

Nestled on the charming Stonebank Road in Kidsgrove, this delightful three-bedroom home offers a perfect blend of comfort and convenience. As you step inside, you are welcomed by an inviting open plan kitchen, dining, and reception area, ideal for both entertaining guests and enjoying family time. The layout maximises space, creating a warm and homely atmosphere.

The property boasts three good-sized bedrooms, providing ample room for relaxation and personal space. The older style of the home adds character and charm, making it a unique find in the area. The bathroom is well-appointed, catering to the needs of a modern family.

Outside, you will discover a lovely garden to the rear, perfect for enjoying sunny days or hosting barbecues with friends and family. Additionally, the property includes parking for one vehicle, ensuring convenience for residents.

Situated close to local amenities, this home is just a stone's throw away from shops, schools, and bus routes, making it an ideal location for families and commuters alike. This townhouse presents a wonderful opportunity for those seeking a comfortable and well-located home in Kidsgrove. Don't miss the chance to make this charming property your own. Available Mid July

Pets considered via written application only.

Viewing

Please contact our office using the details provided on the final page if you are interested in booking a viewing or require further information.

Reposit

Rent without a deposit

How does Reposit work?

Choose.

Ask us about Reposit instead of a traditional cash deposit.

Sign up & pay.

You will receive an email to sign up and pay the Reposit fee on the Reposit platform.

Move in.

Enjoy living deposit-free in your new home!

Check out.

No waiting for your deposit back! Easily settle any amounts due, or raise a dispute via Reposit.

Floorplans

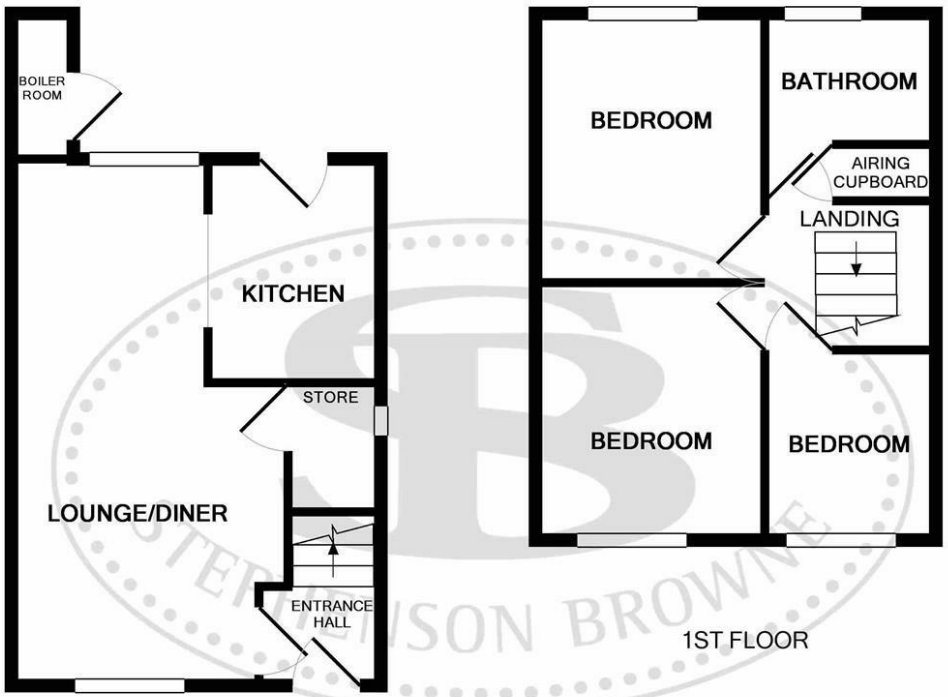

GROUND FLOOR

Whilst every attempt has been made to ensure the accuracy of the floor plan contained here, measurements of doors, windows, rooms and any other items are approximate and no responsibility is taken for any error, omission, or mis-statement. This plan is for illustrative purposes only and should be used as such by any prospective purchaser. The services, systems and appliances shown have not been tested and no guarantee as to their operability or efficiency can be given
Made with Metropix ©2016

Area Map

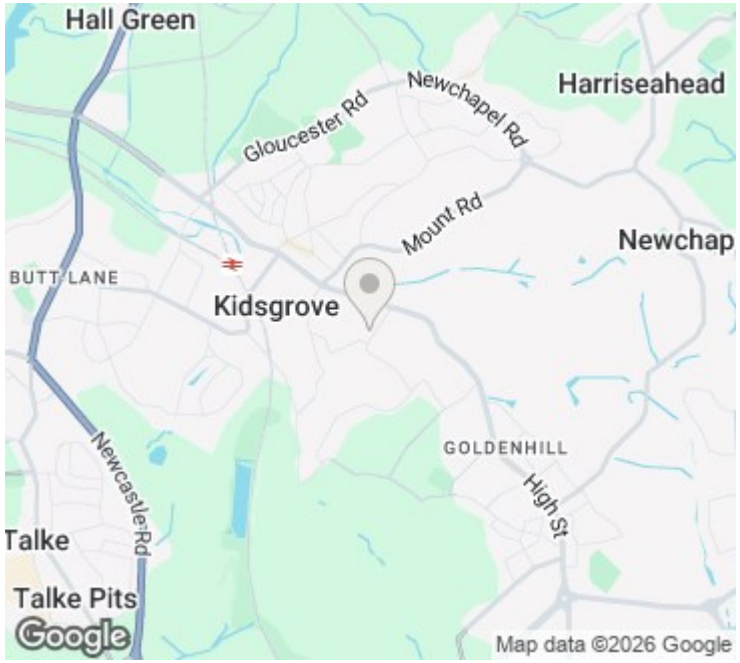

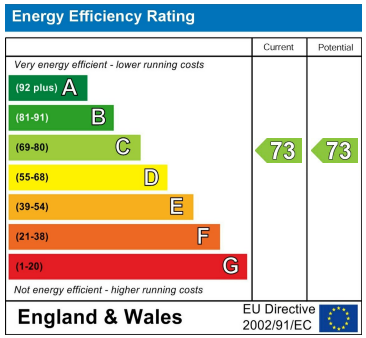

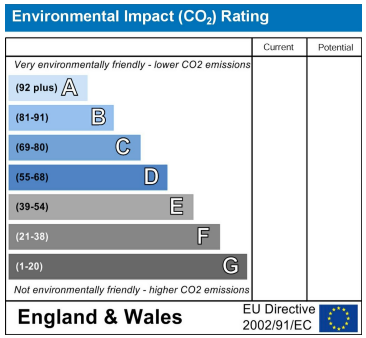

NOTICE: Stephenson Browne for themselves and for the vendors or lessors of this property whose agents they are give notice that: (1) the particulars are set out as a general guideline only for the guidance of intending purchasers or lessees, and do not constitute, nor constitute part of, an offer or contract; (2) all descriptions, dimensions, references to condition and necessary permissions for use and occupation, and other details are given in good faith and are believed to be correct but any intending purchasers or tenants should not rely on them as statements or representations of fact but must satisfy themselves by inspection or otherwise as to the correctness of each theme; (3) no person in the employment of Stephenson Browne has any authority to make representation or warranty whatever in relation to this property. (4) fixtures & fittings are subject to a formal list supplied by the vendors solicitors. **Referring to:** Move with Us Ltd **Average Fee:** £123.64