



**Bonita Drive**  
Bridgwater, TA6  
£315,000 Freehold

  
4

  
1

  
3

**TBC**  
EPC

**Wilkie May  
& Tuckwood**

**Floor Plan**

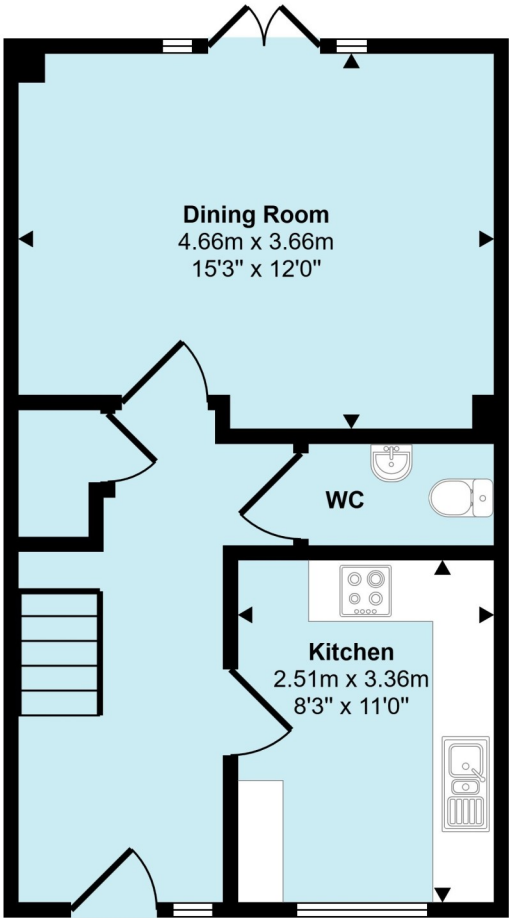

Ground Floor

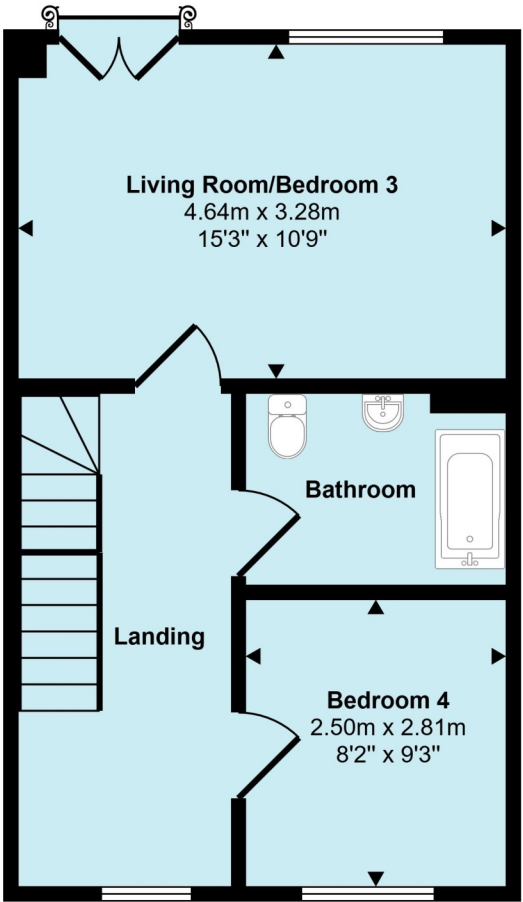

First Floor

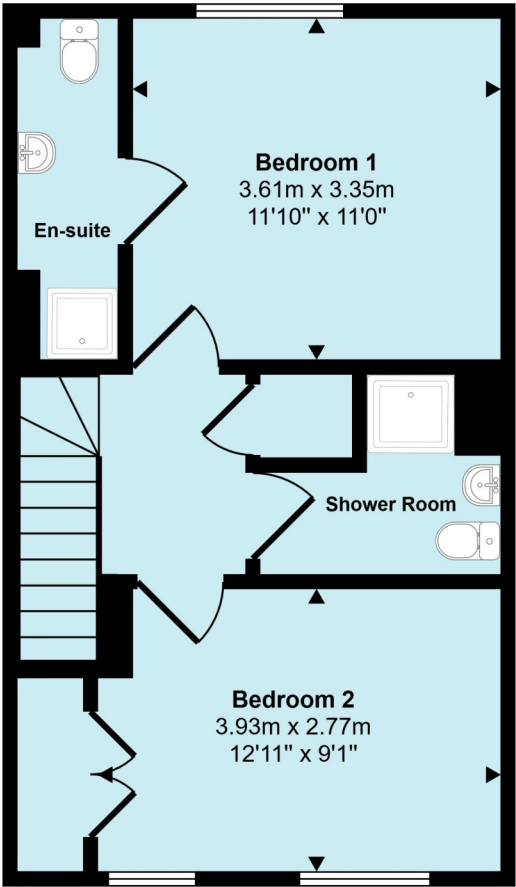

Second Floor

This floorplan is only for illustrative purposes and is not to scale. Measurements of rooms, doors, windows, and any items are approximate and no responsibility is taken for any error, omission or mis-statement. Icons of items such as bathroom suites are representations only and may not look like the real items. Made with Made Snappy 360.



# Description

Bonita Drive is a well presented three/ four bedroom townhouse situated on the popular NDR development of Bridgwater benefitting from a garage and off-road parking.

- Semi-detached townhouse
- Offering flexible accommodation
- Dining room opening onto garden
- Modern fitted kitchen
- Downstairs' cloakroom
- First floor living room
- En-suite to the principal bedroom
- Family bathroom and shower room
- Garage
- Off-road parking
- Garden

## THE PROPERTY:

The accommodation comprises an entrance hall, cloakroom, modern fitted kitchen and a dining room which opens to the rear garden.

To the first floor is a good size living room with a Juliet balcony opening to the rear garden and a family bathroom and bedroom four.

On this landing the stairs rise to the second floor with a principal bedroom benefitting from an en-suite, bedroom two and a shower room.

Outside – To the front is off-road parking which leads to the garage which has an up and over door. The garden to the rear is fully enclosed, having a patio area ideal for sitting out and entertaining with friends.

A viewing of the property comes highly recommended to fully appreciate the space on offer and its situation within the development.



## LOCATION:

Situated on the edge of this popular and favoured west side development on the cusp of the village of Wembdon, within a level walking distance of the town centre. Junior and senior schools of high repute are close by. The market town of Bridgwater offers a full range of facilities including retail, educational and leisure facilities. M5 motorway access if available via junctions 23 and 24. Main line links are available via Bridgwater Railway Station. There are regular bus services to Taunton, Weston-super-Mare and Burnham-on-Sea together with a daily coach service to London Hammersmith.



WM&T

## GENERAL REMARKS AND STIPULATION

**Tenure:** The property is offered for sale Freehold by private treaty.

**Construction:** Traditional construction.

**Services:** Mains water, mains electricity, mains drainage, gas fired central heating.

**Local Authority:** Somerset Council, County Hall, Taunton, Somerset, TA1 4DY

**Council Tax Band:** C

**Broadband Coverage:** TBC. We recommend you check coverage on [Mobile and Broadband checker - Ofcom](#)

**Mobile Phone Coverage:** Voice and data available with Three. Voice and data limited with EE, O2 and Vodafone.

**Flood Risk: Rivers and sea:** Very low risk **Surface water:** Very low risk **Reservoirs:** Unlikely **Groundwater:** Unlikely

We recommend you check the risks on [Check the long term flood risk for an area in England - GOV.UK \(www.gov.uk\)](#)

**Planning:** Local planning information is available on [Planning Online \(somerset.gov.uk\)](#)



IMPORTANT NOTICE Wilkie May & Tuckwood for themselves and for the vendors of the property, whose agents they are, give notice that: 1. the particulars are intended to give a fair and substantially correct overall description for the guidance of intending purchaser and do not constitute part of an offer or contract. Prospective purchasers and lessees ought to seek their own professional advice. 2. All descriptions, dimensions, areas, reference to condition and necessary permissions for use and occupation and other details are given in good faith, and are believed to be correct, but any intending purchasers should not rely on them as statements or representations of fact, but must satisfy themselves by inspection or otherwise as to the correctness of each of them. 3. No person in the employment of Wilkie May & Tuckwood has any authority to make or give any representations or warranty whatever in relation to this property on behalf of Wilkie May & Tuckwood, nor enter into any contract on behalf of the vendor. 4. No responsibility can be accepted for any expenses incurred by intending purchasers in inspecting properties which have been sold, let or withdrawn. Photographs taken and details prepared in February 2025.

MEASUREMENTS AND OTHER INFORMATION All measurements are approximate. While we endeavour to make our sales particular accurate and reliable, if there is any point which is of particular importance to you, please contact the office and we will be pleased to check the information with you.

Code of Practice for Residential Estate Agents: Effective from 1 August 2011:

8. Financial Evaluation: 8a At the time that an offer has been made and is being considered by the seller, you must take reasonable steps to find out from the prospective buyer the source and availability of his funds for buying the property and pass this information to the seller. Such information will include whether the prospective buyer needs to sell a property, requires a mortgage, claims to be a cash buyer or any combination of these. Such relevant information that is available should be included in the Memorandum of Sale having regard to the provisions of the Data Protection Act. 8b These reasonable steps must continue after acceptance of the offer until exchange of contracts (in Scotland, conclusion of missives) and must include regular monitoring of the prospective buyer's progress in achieving the funds required, and reporting such progress to the seller.

The agent has not tested any apparatus, equipment, fixtures and fittings or services and so cannot verify that they are in working order or fit for their purpose. A Buyer is advised to obtain verification from their solicitor or surveyor. References to the Tenure of the Property are based on information supplied by the Seller. The agent has not had sight of the title documents. A Buyer is advised to obtain verification from their Solicitor.

We routinely refer potential sellers and purchasers to a selection of recommended local solicitors. It is their decision whether to use those services. In making that decision, it should be known that we may receive a payment benefit of not more than £150 plus VAT per transaction.

**Tel: 01278 425195**

34 St Mary Street, Bridgwater, TA6 3LY