



Chiltern Gardens

Gateshead NE11 9JU

£155,000





This footer paragraph is an example only and should not be relied upon as complying with current legislation. These particulars, whilst believed to be accurate are set out as a general outline only for guidance and do not constitute any part of an offer or contract. Intending purchasers should not rely on them as statements of representation of fact, but must satisfy themselves by inspection or otherwise as to their accuracy. No person in this firms employment has the authority to make or give any representation or warranty in respect of the property.

Chiltern Gardens

Gateshead NE11 9JU



Welcome to the market this ideal family sized home, situated in a popular residential area of Lobley Hill. The property provides a good amount of living space and is ideally located close to local schools, shops and transport links, the Metro Centre shopping mall and Newcastle City Centre are all within a ten minute drive.

The property is currently tenanted at £625 per calendar month with no history of arrears.

Briefly comprising entrance hallway, kitchen and living/dining room to the ground floor. Whilst there are three bedrooms, bathroom and family bathroom to the first floor. Externally, there is an outbuilding and garden to the rear, whilst a paved driveway to the front provides off street parking.

Three bedroom semi detached house
Close to the A1M and Newcastle City Centre
Tenant in situ
Council tax band A

ENTRANCE HALL

LOUNGE

24'8" x 8'3" (7.54 x 2.53)

KITCHEN

9'11" x 8'3" (3.04 x 2.53)

FIRST FLOOR

BEDROOM 1

13'2" x 11'1" (4.02 x 3.40)

BEDROOM 2

11'1" x 9'6" (3.38 x 2.92)

BEDROOM 3

9'1" x 7'7" (2.79 x 2.33)

BATHROOM

OUTSIDE

DISCLAIMER

Please be advised that these for sale details and images have been supplied to us via a third party. We therefore cannot verify their accuracy and would recommend that you arrange to visit and take a look for yourself.

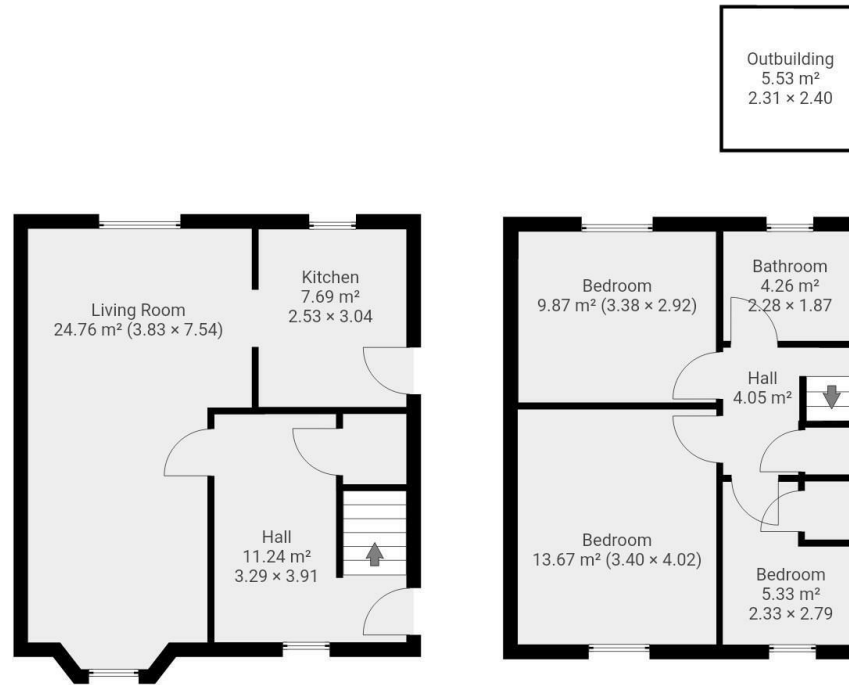

THIS FLOORPLAN IS PROVIDED WITHOUT WARRANTY OF ANY KIND. SEVEN KEYS DISCLAIMS ANY WARRANTY INCLUDING, WITHOUT LIMITATION, SATISFACTORY QUALITY OR ACCURACY OF DIMENSIONS.

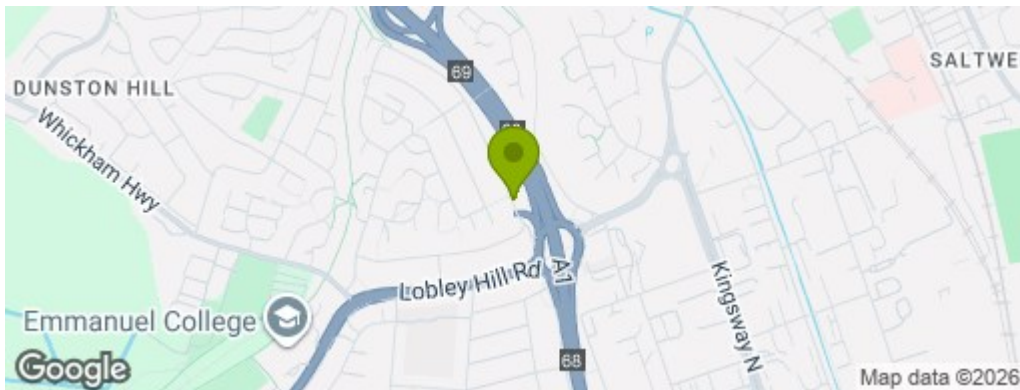

Property Information

0191 372 9898

Suite 6, 15 North Burns, Chester-le-Street, County Durham, DH3 3TF
sales.cls@venturepropertiesuk.com