To arrange a viewing contact us today on 01268 777400

ASPIRE
ESTATE AGENTS









Longmead, Basildon Offers in the region of £280,000

Situated in Pitsea, this three-bedroom terraced home offers practical family accommodation, with the added benefit of a conservatory extending the ground-floor living space and a private rear garden. Well placed for local schools, shopping facilities and transport connections, the property presents an appealing opportunity for first-time buyers, growing families and those looking for a home with room to make their own.

The property offers three-bedroom accommodation, providing flexibility for family living, visiting guests or those requiring additional space to work from home. To the rear, the conservatory provides a useful extension to the living accommodation, creating a versatile space to relax, dine or enjoy views across the garden throughout the year.

Outside, the private rear garden offers a pleasant space to enjoy the warmer months, whether for outdoor dining, gardening or simply relaxing away from the main living areas.

For commuters, Pitsea railway station is approximately 1.2 miles away, providing C2C services directly into London Fenchurch Street. The A13 is also readily accessible, offering convenient road connections towards London and Southend. Local healthcare facilities include Rose Villa Surgery and Dipple Medical Centre, while Wat Tyler Country Park provides an excellent nearby destination for countryside walks, family outings and outdoor recreation.

Combining three bedrooms, additional conservatory space, a private garden and convenient access to local amenities and transport links, this property offers a great opportunity to enjoy the convenience of Pitsea living.

66 Longmead

Approximate Gross Internal Floor Area = 84.7 sq m / 912 sq ft

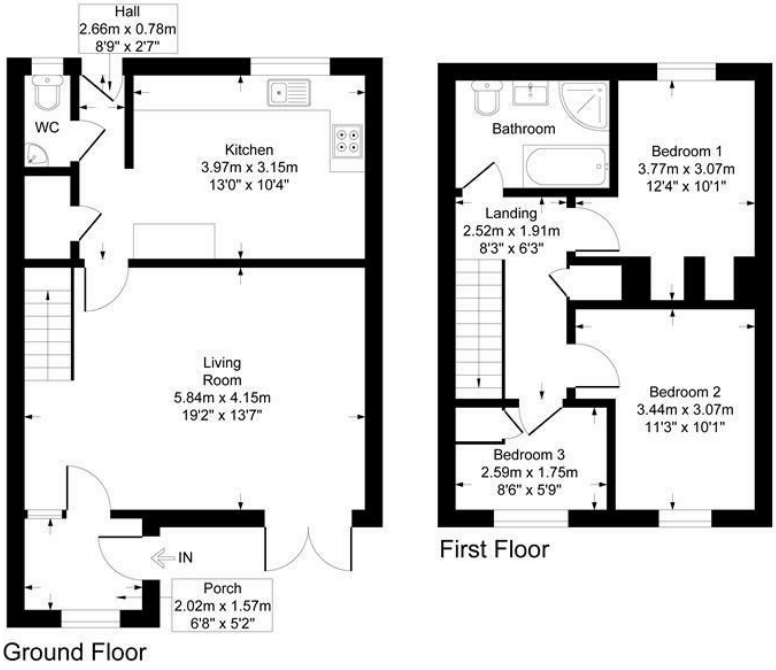

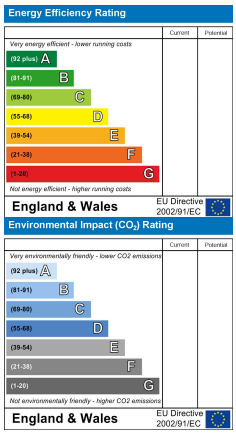

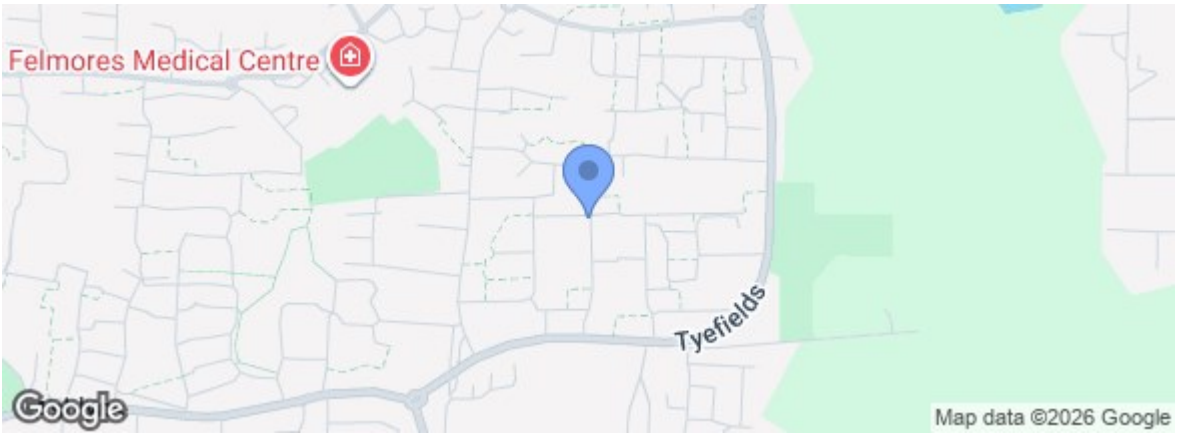

rightmove.co.uk
The UK's number one property website

Zoopla.co.uk

Under the Property Misdescriptions Act 1991 we make every effort to ensure our sales details are accurate but they are a general outline and do not constitute any part of an offer or contract. Any services, equipment and fittings have not been tested and no warranty can be given as to their condition. We strongly recommend that all the information provided be verified by your advisors and in particular, measurements required for a specific purpose such as fitted furniture or carpets. Please tell us if you have any problems and members of our branches will help either over the phone or in person. A copy of our complaints procedure is available on request. The details are issued on the strict understanding that any negotiations in respect of the property named herein are conducted through Aspire Estate Agents.