



# Chalet/Lodge

11 Silverhill Chalets, Isle of Arran, KA27 8QR



# 11 Silverhill Chalets

Taylor and Henderson are delighted to bring to the market this rarely available chalet bungalow located within the picturesque village of Whiting Bay, Isle of Arran. The accommodation which is in need of refurbishment comprises hallway, open plan lounge kitchen area with wood burner, 2 double bedrooms and a bathroom. Whiting Bay is located on the south east corner of the island and overlooks the Firth of Clyde, with views to the very southern point of Scotland. The village provides a newsagent, post office, pharmacy, two general food stores, cafe/bar, restaurant, bistro, hardware store and a farm shop. There is a craft outlet and art gallery, as well as a picturesque 18-hole golf course. Primary schooling is available in the village and secondary schooling is found at the High School in Lamlash. The surrounding area provides some of Arran's most scenic walks, not only along the shoreline, but also through the forest to Glenashdale Falls.

Hall / Landing	6'0 x 6'0
Lounge/Kitchen	15'1 x 15'0
Bedroom 1	8'0 x 7'0
Bedroom 2	8'0 x 7'0
Bathroom	6'0 x 6'0

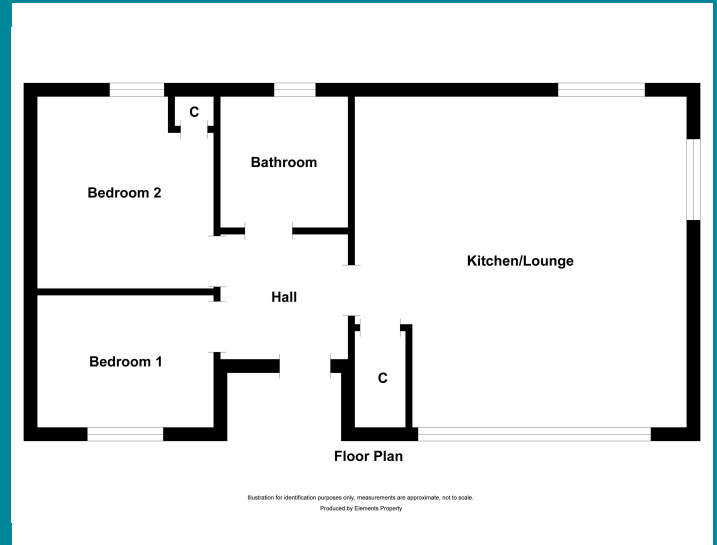
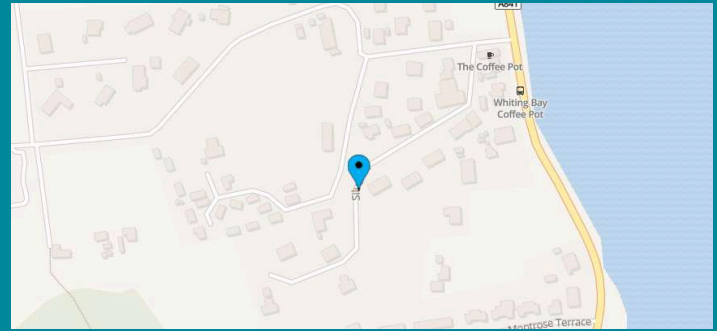

Viewing  
Through solicitors on 01294 606700

Email  
[property@taylorandhenderson.co.uk](mailto:property@taylorandhenderson.co.uk)

Reference E508788