



## Wood Road, ##Invalid

£160,000

- Council Tax Band C
- Ideal for first-time buyers
- Great for investors
- Close to local amenities
- Close proximity to the university
- EPC Rating: Awaited



3 1 1





## About the property

Beautifully Renovated 3-Bedroom Terraced Home - 112 Wood Road, CF37 1RJ

Situated in a highly convenient location with excellent links to the university, this beautifully renovated three-bedroom terraced property offers spacious, modern living ideal for families, professionals, or investors alike.

The property boasts a bright and generously sized reception room, perfect for relaxing or entertaining, while the well-proportioned layout provides a comfortable and practical living environment. Upstairs, you'll find three good-sized bedrooms, each offering ample space and natural light. A large, contemporary family bathroom completes the first floor, finished to a high standard.

Recently renovated throughout, this home combines modern comfort with classic charm, making it ready to move straight into. Its prime location close to the university, local amenities, and transport links makes it particularly appealing for both owner-occupiers and buy-to-let investors.



## Accommodation

### Reception Room

21' 8" x 14' 5" ( 6.60m x 4.39m )

Front aspect window, entrance to hall, door to kitchen

### Kitchen

9' 6" x 8' 6" ( 2.90m x 2.59m )

Side aspect window, modern fitted appliances, modern fitted cupboards, door to outside, door to living room

### Bedroom 1

13' 1" x 11' 10" ( 3.99m x 3.61m )

Front aspect window, laminate flooring throughout, door to landing

### Bedroom 2

8' 2" x 11' 10" ( 2.49m x 3.61m )

Rear aspect window, laminate flooring through out, door to landing

### Bedroom 3

10' 2" x 8' 2" ( 3.10m x 2.49m )

Front aspect window, laminate flooring through out, door to landing

### Bathroom

9' 6" x 8' 10" ( 2.90m x 2.69m )

Side aspect window, fitted storage, bathtub, sink basin, toilet

01443 485600

pontypridd@peteralan.co.uk

## Floorplan

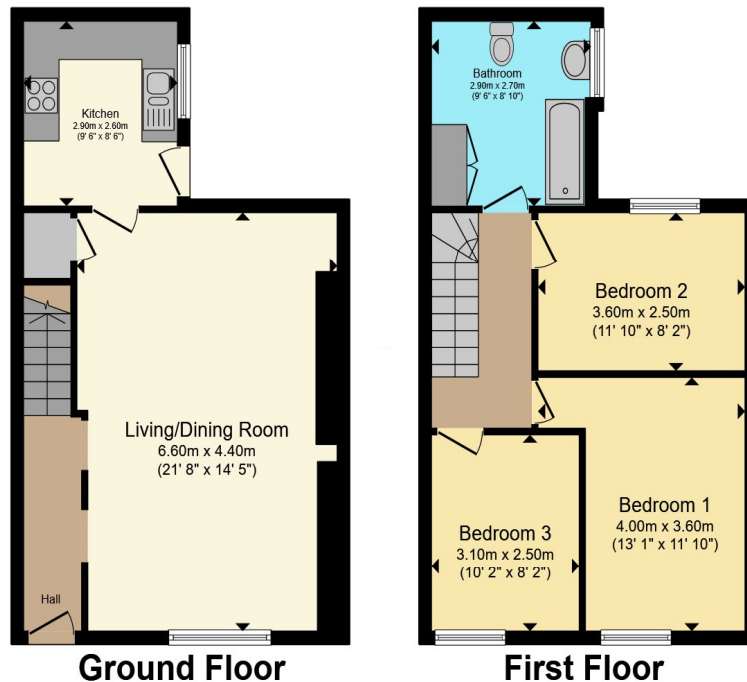

Total floor area 85.7 m<sup>2</sup> (922 sq.ft.) approx

This floor plan is for illustrative purposes only. It is not drawn to scale. Any measurements, floor areas (including any total floor area), openings and orientation are approximate. No details are guaranteed, they cannot be relied upon for any purpose and they do not form part of any agreement. No liability is taken for any error, omission or misstatement. A party must rely upon its own inspection(s). Powered by [www.propertybox.io](http://www.propertybox.io)



## Important Information

Note while we endeavour to make our sales details accurate and reliable, if there is any point which is of particular interest to you, please contact the office and we will be pleased to confirm the position for you. We have not personally tested any apparatus, equipment, fixtures, fittings or services and cannot verify they are in working order or fit for their purposes. Nothing in these particulars is intended to indicate that carpets or curtains, furnishings or fittings, electrical goods (whether wired or not). Gas fires or light fittings or any other fixtures not expressly included form part of the property offered for sale. This computer generated Floorplan, if applicable, is intended as a general guide to the layout and design of the property. It is not to scale and should not be relied upon for dimensions. Tenure: We cannot confirm the tenure of the property as we have not had access to the legal documents. The buyer is advised to obtain verification from their solicitor or surveyor.

Peter Alan Limited is registered in England and Wales under company number 2073153, Registered Office is Cumbria House, 16-20 Hockliffe Street, Leighton Buzzard, Bedfordshire, LU7 1GN. VAT Registration Number is 500 2481 05. For activities relating to regulated mortgages and non-investment insurance contracts, Peter Alan Limited is an appointed representative of Connells Limited which is authorised and regulated by the Financial Conduct Authority. Connells Limited's Financial Services Register number is 302221. Most buy-to-let

