



4 Cadman Place, The Old Meadow, Shrewsbury, SY2 6AN

4 bedroom townhouse — £450,000 Freehold

4 Cadman Place, The Old Meadow, Shrewsbury, SY2 6AN

Coopergreenpooks.co.uk

£450,000 Freehold — 4 bedroom townhouse

sales@cgpooks.co.uk

Located within a peaceful setting in this sought after gated development overlooking the river Severn and just a few minutes' walk from the town centre. This well-designed modern town house offers superb accommodation, along with balconies to two elevations, a private courtyard garden, driveway and garage.

KEY FEATURES

- Entrance hall with built in storage, cloakroom and doors to both the garage and kitchen.
- Well fitted open plan kitchen/dining room which has a window and glazed double doors opening on to the sun terrace.
- Staircase from hall to the landing where there is a lovely first floor living room with window and glazed double doors opening onto a good-sized balcony, from which there is a superb view across communal grounds towards the river Severn. There is also an additional cloakroom and the main bedroom which has a dressing area and further balcony, as well as an ensuite shower room.
- On the second floor there is a family bathroom and three further bedrooms, one of which also has an ensuite shower room.
- Gas central heating and double-glazed windows.
- Block paved private driveway to front which provides parking for two cars and access to the integral garage.
- Rear courtyard garden that's paved and gravelled with mature hedging and shrubs.
- Fantastic location with access to beautifully landscaped communal grounds and river walks, as well as being just 5 minutes from the town centre.
- No onward chain.

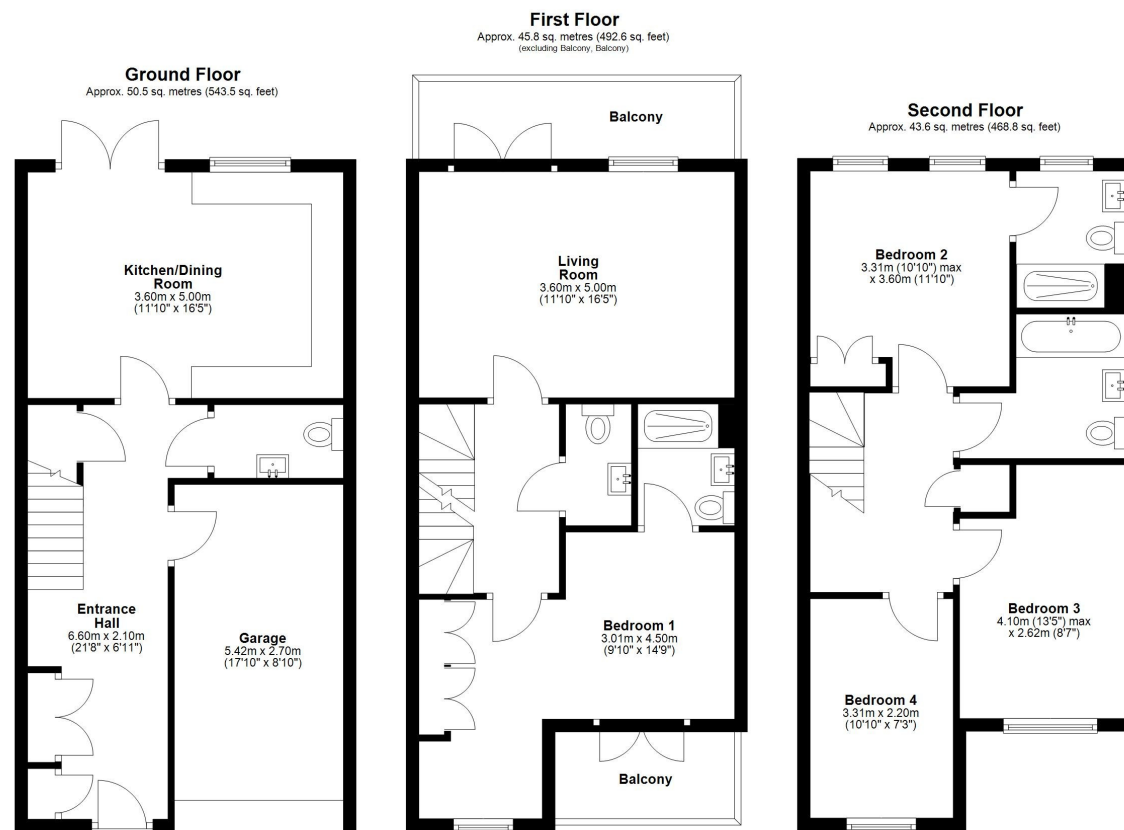

Total area: approx. 139.8 sq. metres (1504.9 sq. feet)









4 Cadman Place, The Old Meadow, Shrewsbury, SY2 6AN

£450,000 Freehold — 4 bedroom townhouse

sales@cgpooks.co.uk

rightmove 

 OnTheMarket.com

 **RICS**
Regulated by RICS

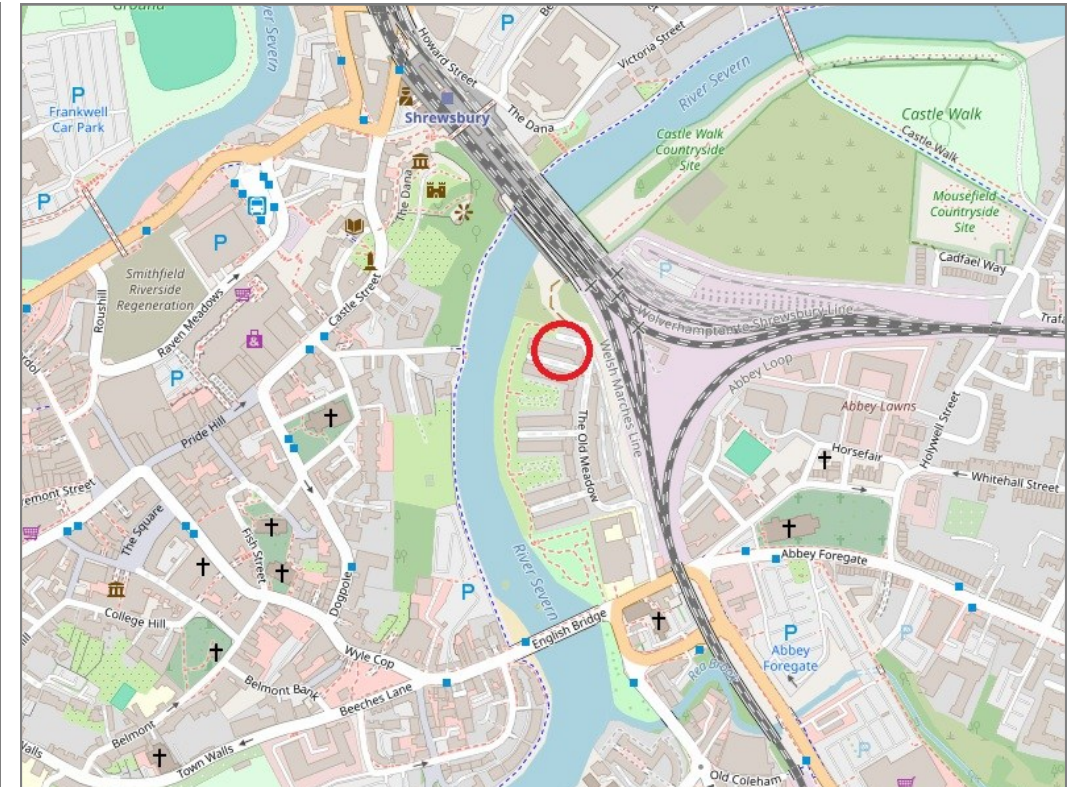
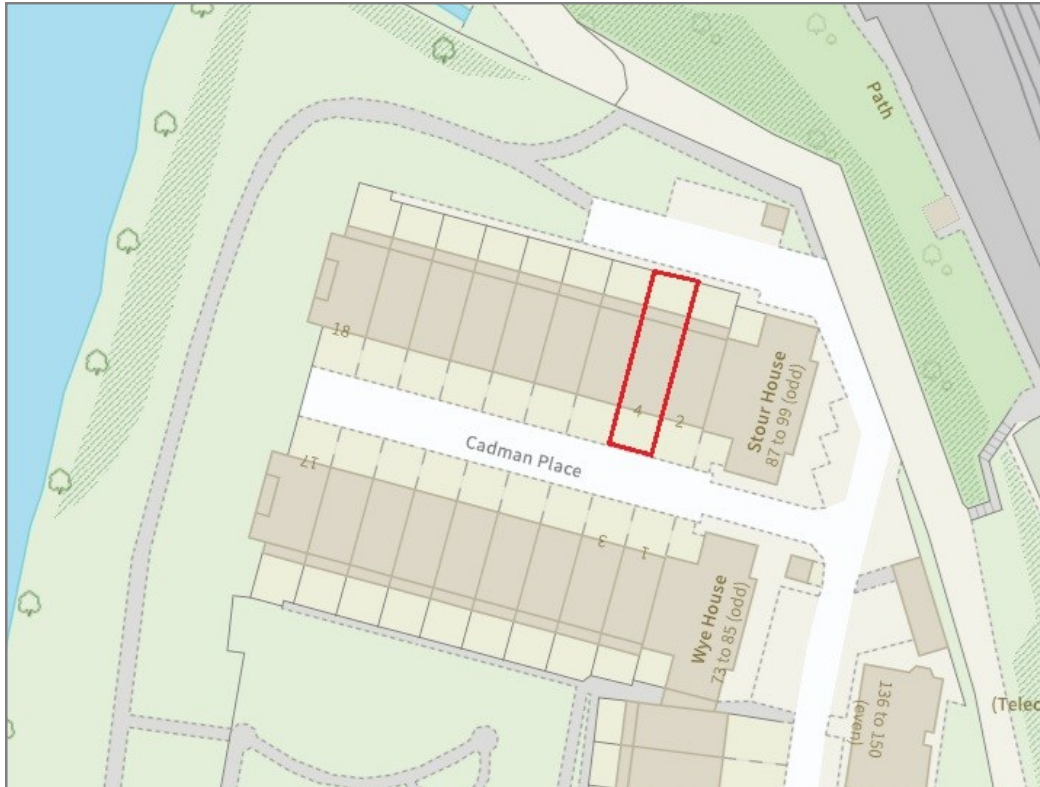

BOUNDARIES NOT CONFIRMED

Tenure	Freehold
Local Authority	Shropshire Council
Council Tax	Band D
EPC Band	TBC
Services	All mains services are connected

 **Expert mortgage advice available**

3 Barker St, Shrewsbury SY1 1QF

Cooper Green Pooks
01743 276666



Your home may be repossessed if you do not keep up repayments on your mortgage.

There may be a fee for mortgage advice. The actual amount you pay will depend upon your circumstances. The fee is up to 1% but a typical fee is 0.3% of the amount borrowed.

4 Cadman Place, The Old Meadow, Shrewsbury, SY2 6AN

Coopergreenpooks.co.uk

£450,000 Freehold — 4 bedroom townhouse

sales@cgpooks.co.uk

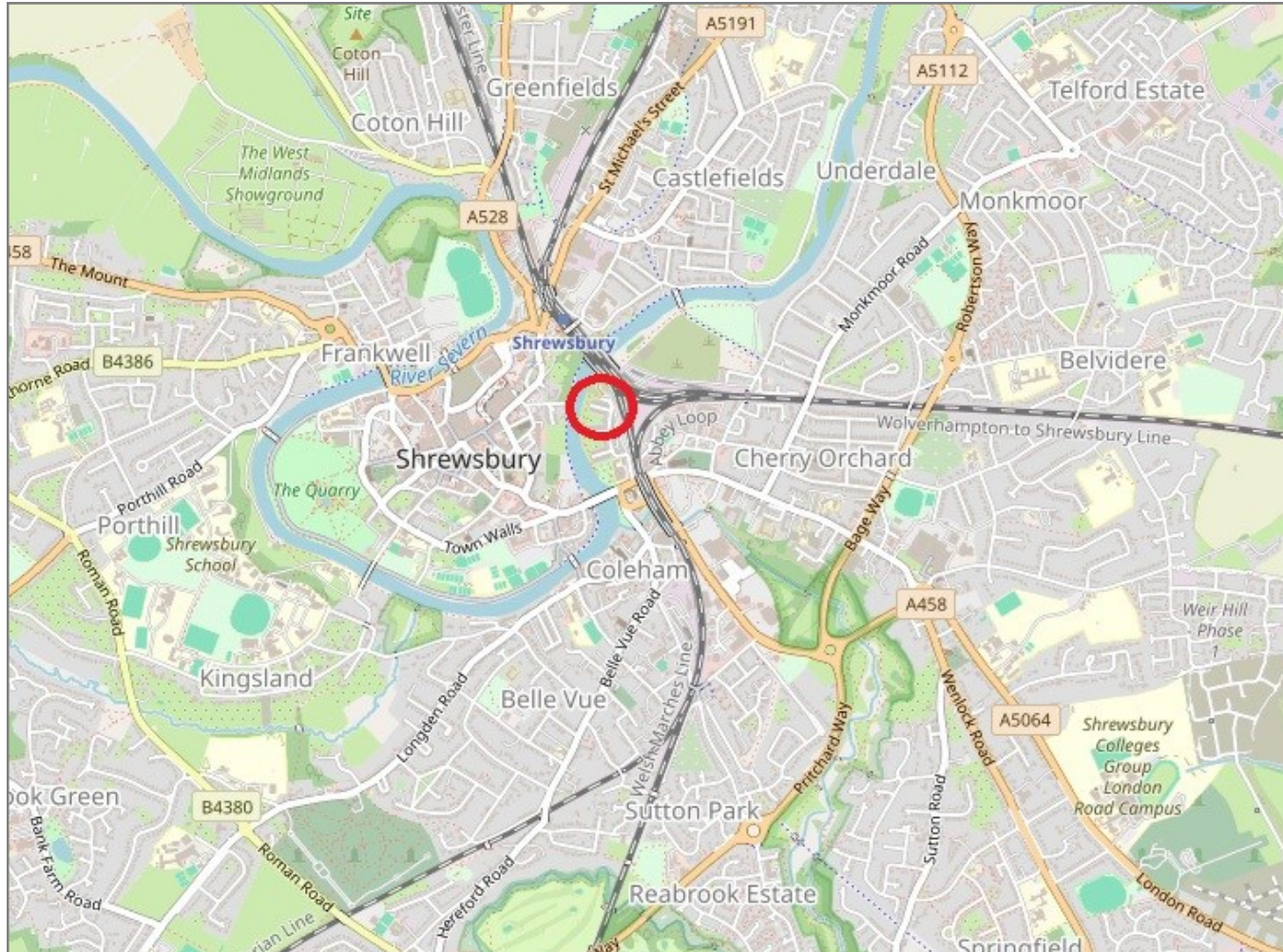

IMPORTANT NOTICE: Cooper Green Pooks for themselves and for the lessors or vendors of this property whose agents they are give notice that: 1 No appliances, services or service installations have been tested and no warranty as to suitability or serviceability is implied. Any prospective purchaser or lessee is advised to obtain verification from their surveyor or solicitor. 2. The particulars are set out as a general outline only for the guidance of the intended purchasers or lessees and do not constitute, nor constitute part of, an offer or contract. 3. All descriptions, reference to condition and necessary permissions for use and occupation and other details are given in good faith and are believed to be correct but any intending purchasers or lessees should not rely on them as statements or representation of fact but satisfy themselves by inspection or otherwise as to the correctness of each of them. 4. No person in the employment of Cooper Green Pooks has any authority to make or give any representation or warranty whatsoever in relation to this property. 5. All rentals and prices are quoted exclusive of Stamp Duty, legal and surveyors fees and any other associated purchasers or lessees costs. 6. Floor plans are indicative only and should not be relied on. 7. The plan showing the boundary of the property is indicative only and has not been checked against the legal title so should not be relied on. 8. All dimensions, floor areas and site areas are only approximate and should not be relied on. Dimensions are generally maximum room dimension.