



**Newstead Street, Sleaford NG34 6AQ**

  
william  
h brown

**welcome to**

**Newstead Street, Sleaford**

A recently built semi-detached home in a popular Sleaford development, offering a spacious lounge, modern open-plan kitchen diner, master bedroom with ensuite, enclosed rear garden and driveway parking. Close to local schools, amenities and excellent transport links. NO ONWARD CHAIN.



### **Entrance Hall**

Having a radiator and laminate effect flooring.

### **Lounge**

14' 6" x 12' 10" ( 4.42m x 3.91m )

There is a TV point, radiator, floating shelves, panelled effect wall, wood effect laminate flooring, fitted blinds and large window to the front.

### **Kitchen Diner**

16' 3" x 10' 6" ( 4.95m x 3.20m )

Fitted with a range of wall and base units with work surfacing over, single drainer sink, integrated double oven, hob, integrated fridge freezer and dishwasher. There is tiled flooring, fitted blinds, window to the rear and patio doors to the rear.

### **Cloakroom**

Fitted with a wash hand basin, WC, radiator, vinyl flooring and window to the front.

### **First Floor Landing**

Having a cupboard above the stairs and radiator.

### **Bedroom One**

10' 8" x 8' 7" ( 3.25m x 2.62m )

There is a TV point, radiator, panelled effect feature wall and window to the front.

### **Ensuite**

Fitted with a shower cubicle, wash hand basin, WC, heated towel rail and extractor.

### **Bedroom Two**

11' 1" x 8' 7" ( 3.38m x 2.62m )

Having a TV point, radiator, panelled feature wall and window to the rear.

### **Bedroom Three**

7' 3" x 7' 2" ( 2.21m x 2.18m )

There is a TV point, radiator and window to the front.

### **Bathroom**

7' 3" x 6' ( 2.21m x 1.83m )

Fitted with a suite comprising of a bath with shower over, wash hand basin, WC, heated towel rail, tiled flooring and window to the rear.

### **Outside Front**

To the front of the property there is a small lawn, bushes, driveway to the side providing parking for two vehicles and gated access to the side.

### **Rear Garden**

The enclosed rear garden has a lawn and patio.



***view this property online*** [williamhbrown.co.uk/Property/SNH112823](http://williamhbrown.co.uk/Property/SNH112823)



**welcome to**

## **Newstead Street, Sleaford**

- Recently built three bedroom semi-detached home
- Popular residential location close to amenities and transport links
- Master bedroom with ensuite shower room
- Enclosed rear garden
- NO ONWARD CHAIN

Tenure: Freehold EPC Rating: B  
Council Tax Band: B

# £215,000

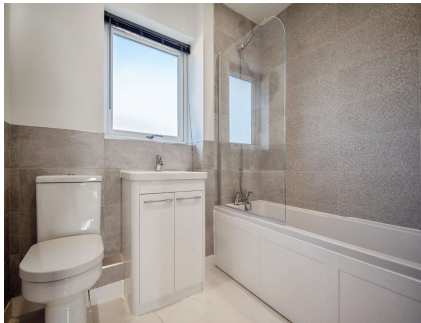

Please note the marker reflects the postcode not the actual property

**view this property online** [williamhbrown.co.uk/Property/SNH112823](http://williamhbrown.co.uk/Property/SNH112823)



Property Ref:  
SNH112823 - 0002

1. MONEY LAUNDERING REGULATIONS Intending purchasers will be asked to produce identification documentation at a later stage and we would ask for your co-operation in order that there is no delay in agreeing the sale. 2. These particulars do not constitute part or all of an offer or contract. 3. The measurements indicated are supplied for guidance only and as such must be considered incorrect. Potential buyers are advised to recheck measurements before committing to any expense. 4. We have not tested any apparatus, equipment, fixtures or services and it is in the buyers interest to check the working condition of any appliances. 5. Where an EPC, or a Home Report (Scotland only) is held for this property, it is available for inspection at the branch by appointment. If you require a printed version of a Home Report, you will need to pay a reasonable production charge reflecting printing and other costs. 6. We are not able to offer an opinion either written or verbal on the content of these reports and this must be obtained from your legal representative. 7. Whilst we take care in preparing these reports, a buyer should ensure that his/her legal representative confirms as soon as possible all matters relating to title including the extent and boundaries of the property and other important matters before exchange of contracts.

William H Brown is a trading name of Sequence (UK) Limited which is registered in England and Wales under company number 4268443, Registered Office is Cumbria House, 16-20 Hockliffe Street, Leighton Buzzard, Bedfordshire, LU7 1GN. VAT Registration Number is 500 2481 05.



**william h brown**



**01529 303040**



[Sleaford@williamhbrown.co.uk](mailto:Sleaford@williamhbrown.co.uk)



75 Southgate, SLEAFORD, Lincolnshire, NG34 7TA



[williamhbrown.co.uk](http://williamhbrown.co.uk)