

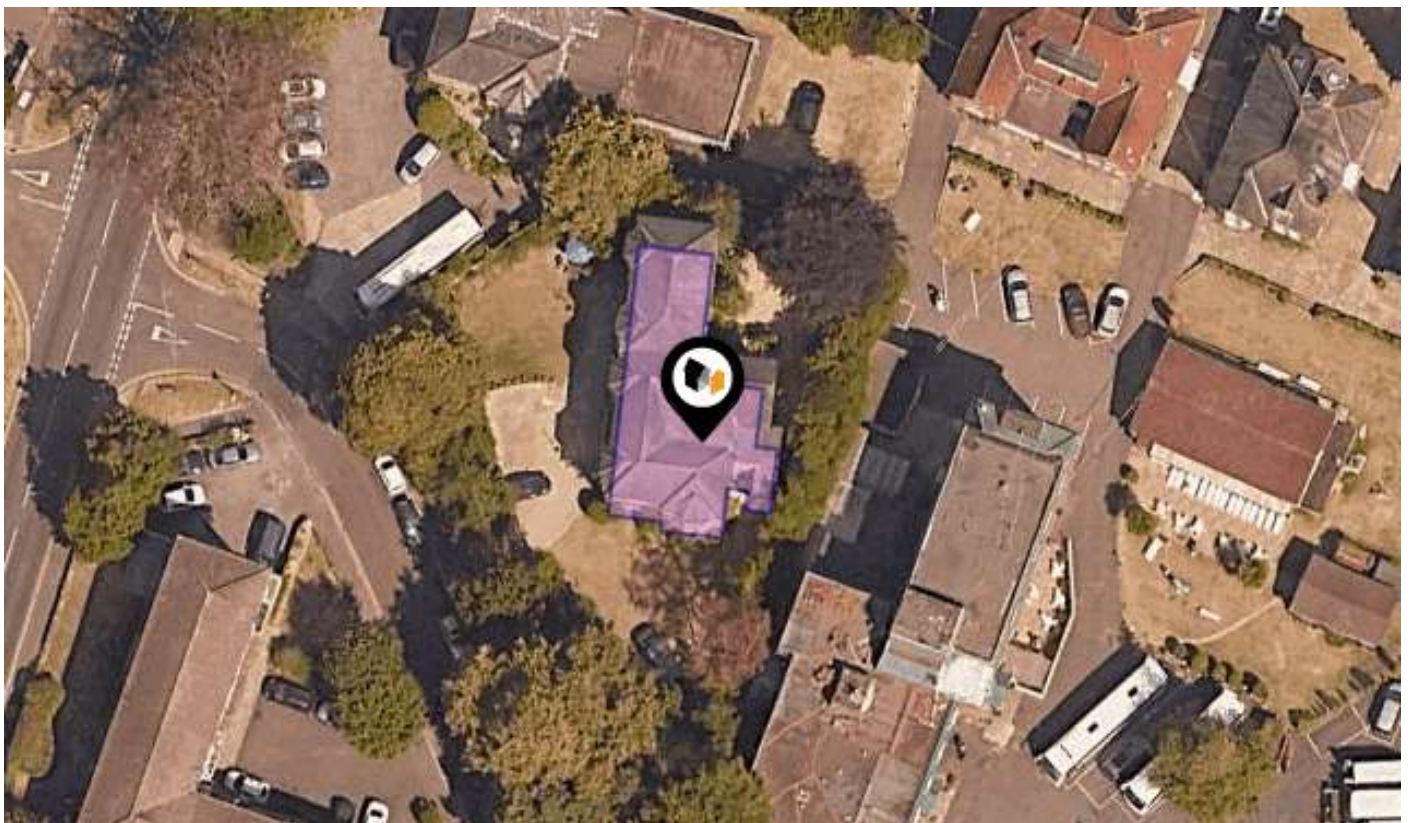

KPF: Key Property Facts

An Analysis of This Property & The Local Area
Wednesday 03rd June 2026



**FLAT 1, 8, SUFFOLK ROAD SOUTH, BOURNEMOUTH, BH2
6AZ**

Landwood Group

77 Deansgate Manchester M3 2BW

0161 710 2010

Emma.judge@landwoodgroup.com

<https://landwoodgroup.com/>





Property

Type:	Flat / Maisonette	Last Sold Date:	29/05/2002
Bedrooms:	2	Last Sold Price:	£81,000
Floor Area:	635 ft ² / 59 m ²	Last Sold £/ft²:	£97
Plot Area:	0.06 acres	Tenure:	Leasehold
Year Built :	1900-1929	Latest FENSA Work:	04/03/2013 - 5 windows, 1 door 18/04/2011 - 1 window
Council Tax :	Band A		
Annual Estimate:	£1,624		
Title Number:	DT146418		
UPRN:	10013449272		
Restrictive Covenants:	Yes		

Local Area

Local Authority:	Bournemouth christchurch poole
Conservation Area:	No
Flood Risk:	
● Rivers & Seas	Very low
● Surface Water	Very low

Estimated Broadband Speeds (Standard - Superfast - Ultrafast)

15 mb/s	80 mb/s	1800 mb/s

Mobile Coverage: (based on calls indoors)

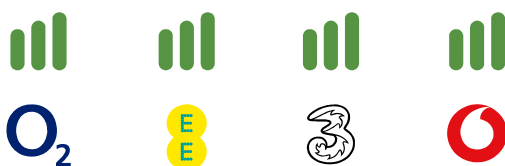

Satellite/Fibre TV Availability:



Property EPC - Certificate

LANDWOOD
GROUP

Flat 1, 8 Suffolk Road South, BOURNEMOUTH, BH2
6AZ

Energy rating

D

Valid until 02.03.2036

Certificate number
0774-3059-2207-0406-5200

Score	Energy rating	Current	Potential
92+	A		
81-91	B		
69-80	C		72 C
55-68	D	65 D	
39-54	E		
21-38	F		
1-20	G		

Property

EPC - Additional Data

LANDWOOD
GROUP

Additional EPC Data

Property Type:	Ground-floor flat
Walls:	Cavity wall, as built, no insulation (assumed)
Walls Energy:	Poor
Roof:	(another dwelling above)
Window:	Fully double glazed
Window Energy:	Poor
Main Heating:	Boiler and radiators, mains gas
Main Heating Energy:	Good
Main Heating Controls:	Programmer, no room thermostat
Main Heating Controls Energy:	Very poor
Hot Water System:	From main system, no cylinder thermostat
Hot Water Energy Efficiency:	Average
Lighting:	Good lighting efficiency
Lighting Energy:	Good
Floors:	Suspended, no insulation (assumed)
Secondary Heating:	None
Air Tightness:	(not tested)
Total Floor Area:	59 m ²

Area

Transport (National)

LANDWOOD GROUP

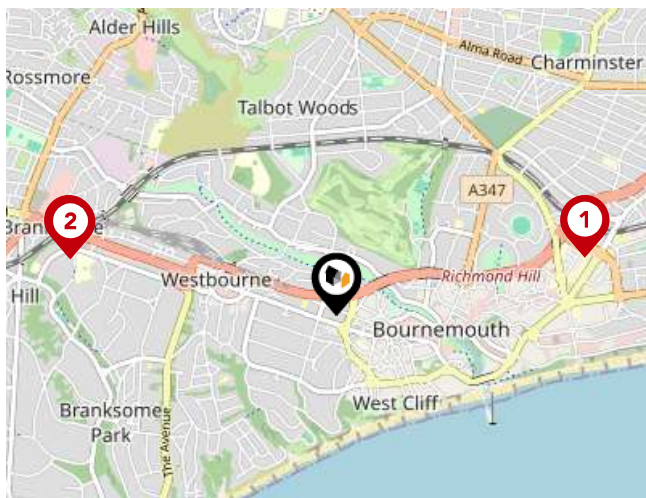

National Rail Stations

Pin	Name	Distance
1	Bournemouth Rail Station	1.2 miles
2	Branksome Rail Station	1.28 miles
3	Branksome Rail Station	1.28 miles

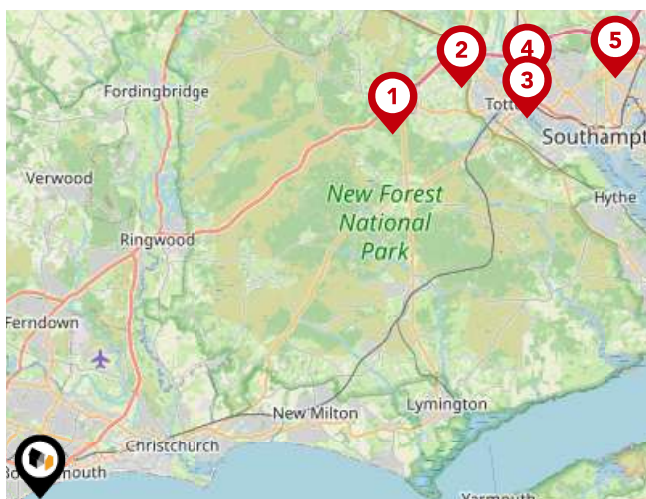

Trunk Roads/Motorways

Pin	Name	Distance
1	M27 J1	18.99 miles
2	M27 J2	22.08 miles
3	M271 J1	23.18 miles
4	M27 J3	23.88 miles
5	M27 J4	26.68 miles



Airports/Helipads

Pin	Name	Distance
1	Bournemouth International Airport	4.53 miles
2	Southampton Airport	28.02 miles
3	North Stoneham	28.02 miles
4	Bristol Airport	58.11 miles

Area

Transport (Local)

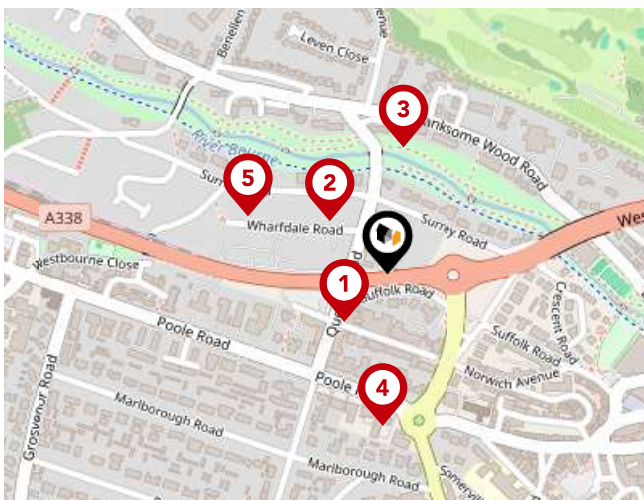

Bus Stops/Stations

Pin	Name	Distance
1	Suffolk Road	0.08 miles
2	River Court	0.09 miles
3	Branksome Wood Gardens	0.15 miles
4	Queens Road	0.18 miles
5	Surrey Road South	0.18 miles

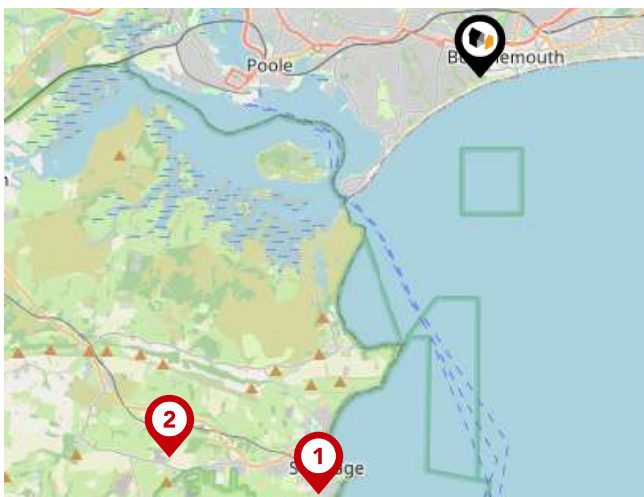

Local Connections

Pin	Name	Distance
1	Swange (Swange Railway)	8.4 miles
2	Harman's Cross (Swange Railway)	9.23 miles

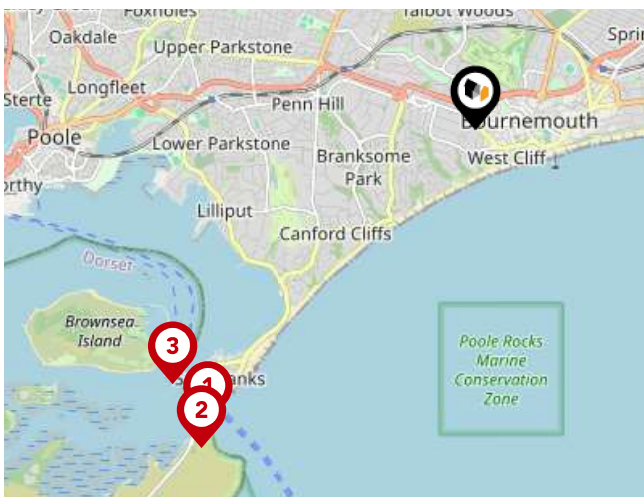

Ferry Terminals

Pin	Name	Distance
1	Sandbanks Ferry Terminal	3.75 miles
2	Shell Bay Ferry Terminal	3.94 miles
3	Brownsea Island Ferry Landing	3.72 miles

Landwood Group

Data Quality

We are committed to comprehensive property data being made available upfront to make the home buying and selling process quicker, easier and cheaper. This is why we have partnered with Sprift, the UK's leading supplier of property-specific data.



Contains public sector information licensed under the Open Government License v3.0

The information contained within this report is for general information purposes only.

Sprift Technologies Ltd aggregate this data from a wide variety of sources and while we endeavour to keep the information up to date and correct, we make no representations or warranties of any kind, express or implied, about the completeness, accuracy, reliability, of the information or related graphics contained within this report for any purpose.

Any reliance you place on such information is therefore strictly at your own risk. In no event will we be liable for any loss or damage including without limitation, indirect or consequential loss or damage, or any loss or damage whatsoever arising from loss of data or profits arising out of, or in connection with, the use of this report.



Landwood Group

77 Deansgate Manchester M3 2BW

0161 710 2010

Emma.judge@landwoodgroup.com

<https://landwoodgroup.com/>

