REYLAND JOHNSON RJ
ESTATE AGENTS - SALES & LETTINGS

Park Court, Harlow, CM20 2PY
£260,000

2 1 1 D

Park Court, Harlow, CM20 2PY

Chain Free A stunning, ground floor two bedroom apartment that has been newly renovated throughout and comes with a garage en bloc. Internally the apartment comprises a large kitchen with fully integrated appliances, a bright lounge/dining room with balcony, two large double bedrooms and a brand new bathroom. Additionally the property benefits from a new gas central heating system throughout the apartment with new radiators. Externally the property is surrounded by green space, with a garage en bloc and plenty of residents permit parking available.

Park Court is located ideally in central Harlow within a short walk to Harlow Town Train Station, Harlow Town Park, Harlow Town Centre and other local shops and schools. A viewing is highly recommended to appreciate the size and condition. Lease Remaining: 933 years, Ground Rent & Service Charge £1200 a year.

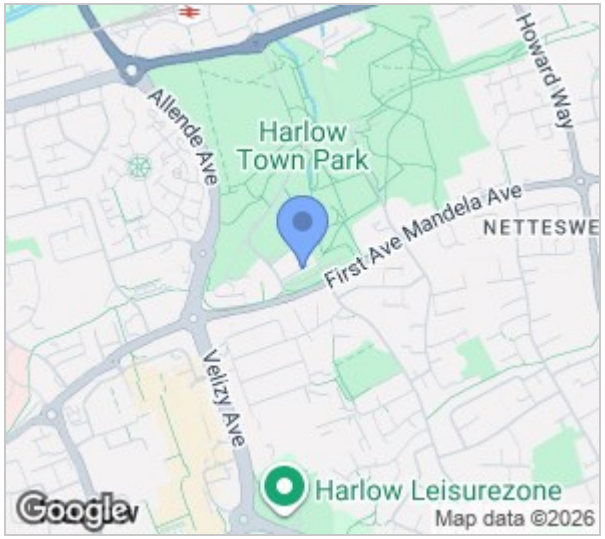

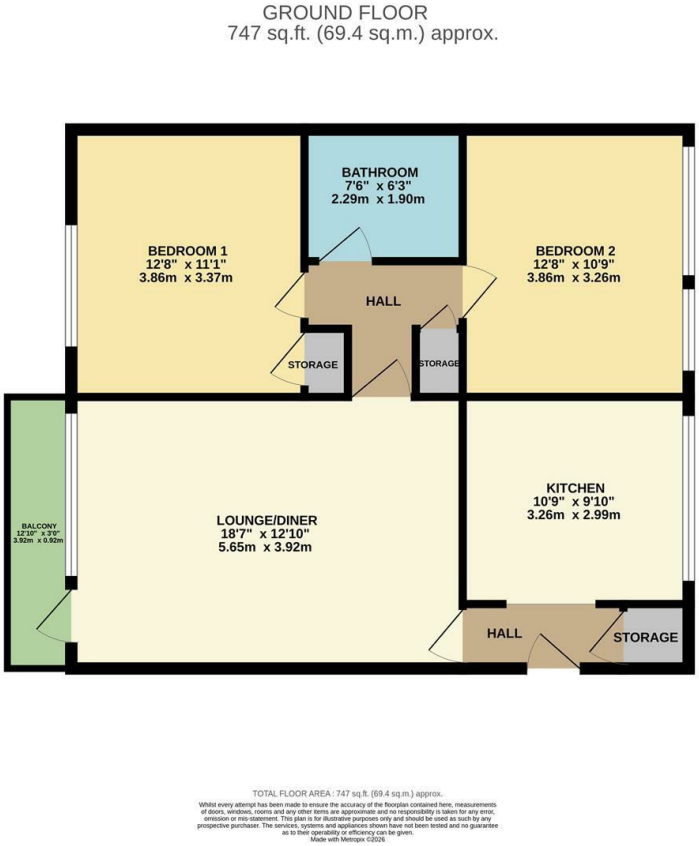

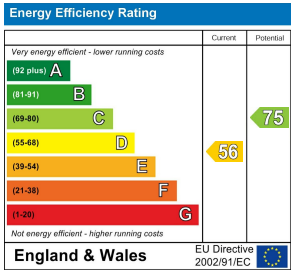

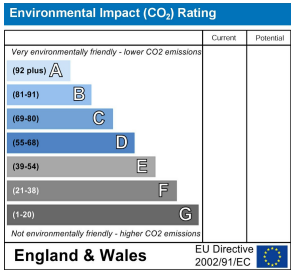

These particulars, whilst believed to be accurate are set out as a general outline only for guidance and do not constitute any part of an offer or contract. Intending purchasers should not rely on them as statements of representation of fact, but must satisfy themselves by inspection or otherwise as to their accuracy. No person in this firms employment has the authority to make or give any representation or warranty in respect of the property.

T. 01279 216216 E. info@rjestateagents.co.uk

1 Acorn Mews, Harlow, Essex, CM18 6NA www.rjestateagents.co.uk