



enfields

Enfields Estate
100, The Green
Enfield, Middlesex
EN2 6JL
020 8491 1111
www.enfields.co.uk

160 Cheriton Avenue,
Guide Price £230,000

🛏️ 2 🚿 1 🚗 2



- Two-bedroom end-of-terrace property
- Bright and spacious accommodation throughout
- Separate kitchen with practical layout
- Enclosed rear garden with side access
- Double glazing throughout
- Quiet residential location in Southampton
- Large windows providing excellent natural light
- Modern bathroom with stylish tiling
- Front garden and attractive kerb appeal
- Potential for extension or loft conversion (STPP)



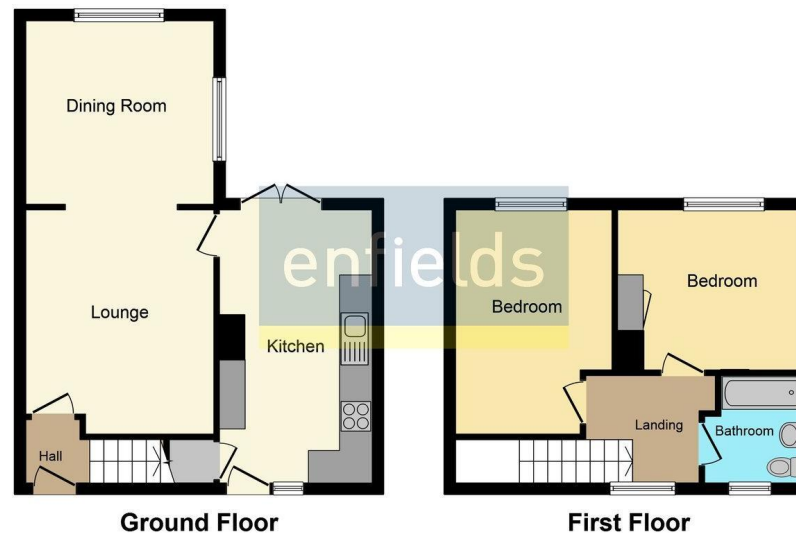

This plan is for illustration purposes only and may not be representative of the property. Plan not to scale.

A well-presented two-bedroom end-of-terrace home situated on a quiet residential road in Southampton, offering generous living accommodation, excellent natural light, and both front and rear gardens.
 With scope to modernise or extend further, this property is ideally located close to schools, parks, shops, and motorway links, making it perfect for first-time buyers, families, or investors.

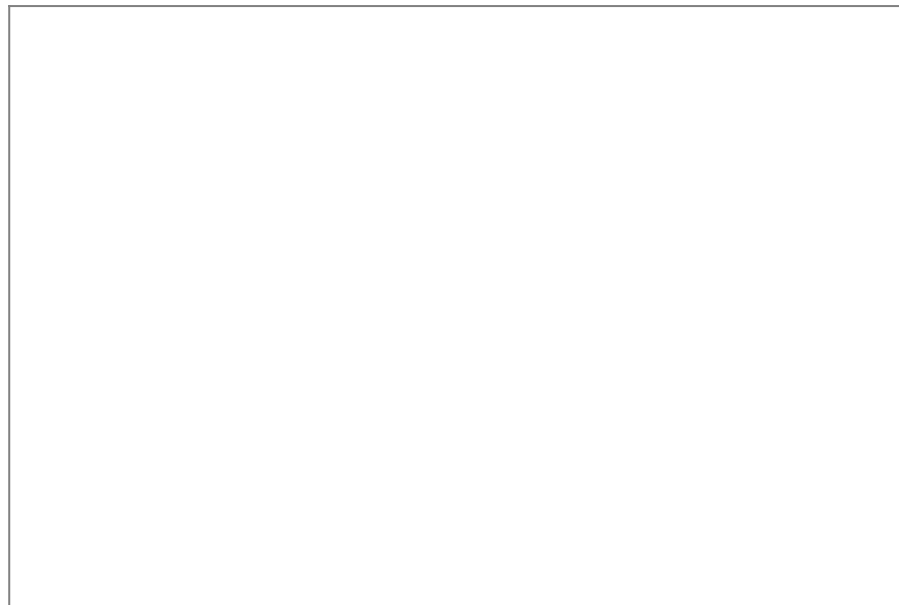

www.enfields-southampton.co.uk



It is Enfields policy to respect any sole agency currently in force and we would not be able to commence marketing until this has expired or been terminated. If you fail to terminate any previous agreement you could be liable for two sets of fees.
 Enfields Hythe is a trading name of YTF LTD Registered office: 345 Shirley Road, Southampton, Hampshire, England, SO15 3JD. Company Registration No: 10459987. VAT Registration No: 281 2975 81.

Enfields Lettings - Embley Management LTD T/A Enfields. Registered Address: 345 Shirley Road, Southampton, Hampshire, England, SO15 3JD. Company Registration No: 14847604. VAT Registration No: 439 8546 45.