



22 Underdale Road, Shrewsbury, SY2 5DW

2 bedroom semi-detached house — £350,000 Freehold

22 Underdale Road, Shrewsbury, SY2 5DW

£350,000 Freehold — 2 bedroom semi-detached house

sales@cgpooks.co.uk

Occupying a fantastic position within a sought-after residential area, walking distance from the town centre, this very attractive semi-detached house of character offers well-proportioned and versatile accommodation, while benefitting from a lovely private garden and driveway parking for at least two cars.

KEY FEATURES

- Good sized entrance hall with a decorative front door and feature windows, as well as a turning staircase to the light and spacious landing
- Living room with feature fireplace and bay window to front
- Separate dining room, also having a feature fireplace, with access to a useful store/study and large conservatory which opens onto the rear garden
- Fitted kitchen with a range of units, space for appliances, windows to three elevations, and door to the side garden
- There is also a ground floor WC/cloakroom which has access down to the cellar providing excellent storage
- On the first floor are two generous double bedrooms, with the master also having built-in wardrobes and a feature bay window, and a large family bathroom with shower
- Double glazed windows and gas fired central heating throughout
- Attractively landscaped and established rear garden, comprising areas of lawn, paved terraces, raised beds, and mature trees/shrubs. There is also an additional paved patio to the side of the property which has gated access to the front
- Driveway parking for at least two cars, with an adjoining planted garden and space to create further parking if required
- A superb location on a pretty and very popular street, close to the local park, a varied range of amenities and beautiful riverside walks, as well as the town centre and train station which are both just a short walk away

Coopergreenpooks.co.uk

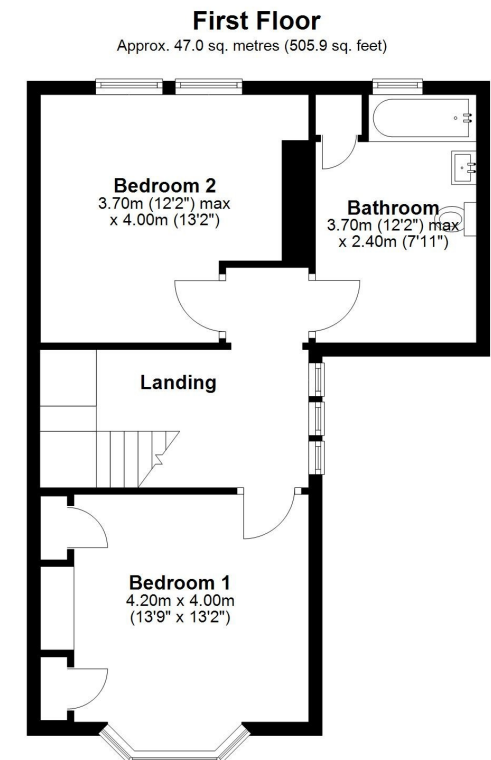
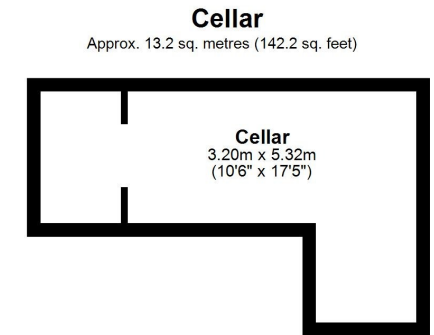
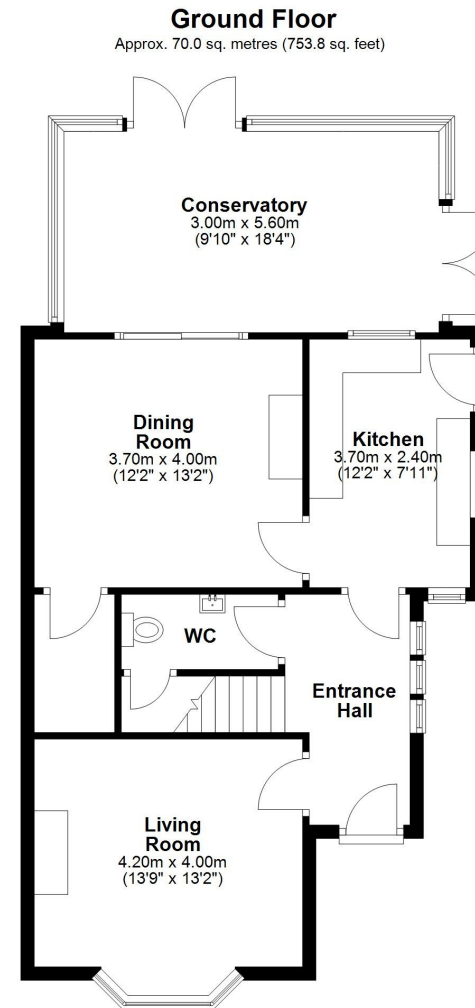

Total area: approx. 130.2 sq. metres (1401.8 sq. feet)









22 Underdale Road, Shrewsbury, SY2 5DW

£350,000 Freehold — 2 bedroom semi-detached house

sales@cgpooks.co.uk

rightmove

onTheMarket.com

RICS
Regulated by RICS

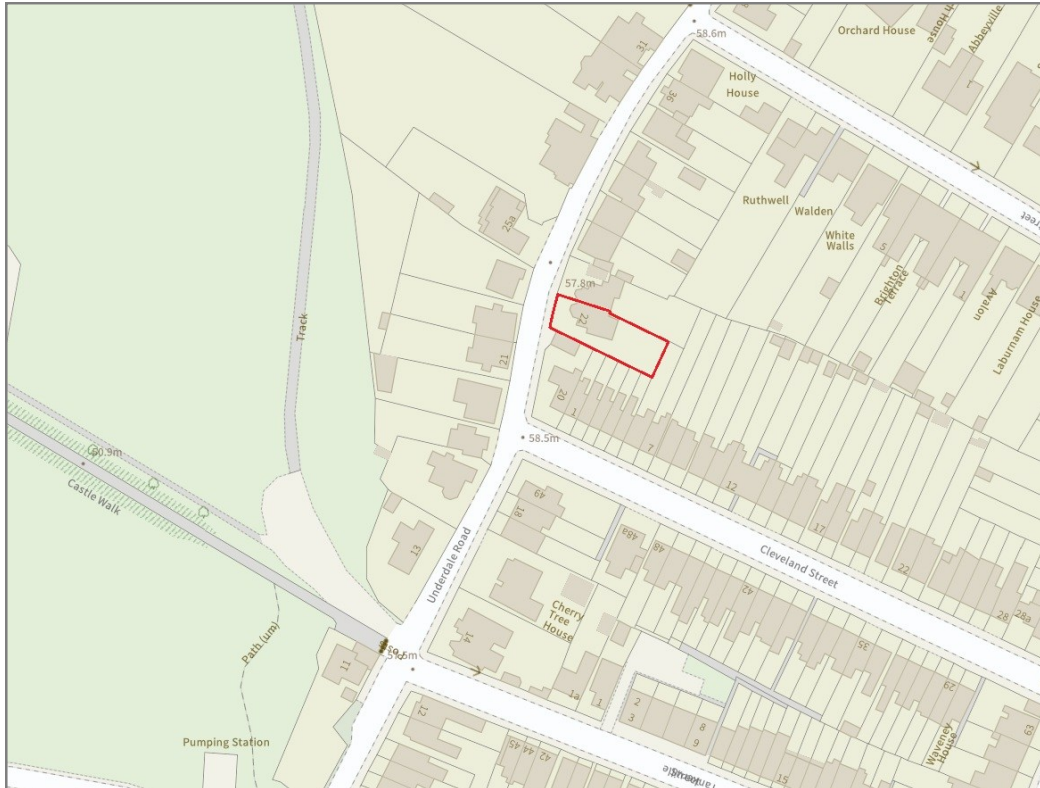

BOUNDARIES NOT CONFIRMED

Tenure	Freehold
Local Authority	Shropshire Council
Council Tax	Band D
EPC Band	TBC
Services	All mains services are connected

Expert mortgage advice available

3 Barker St, Shrewsbury SY1 1QF

Cooper Green Pooks
01743 276666



Your home may be repossessed if you do not keep up repayments on your mortgage.

There may be a fee for mortgage advice. The actual amount you pay will depend upon your circumstances. The fee is up to 1% but a typical fee is 0.3% of the amount borrowed.

22 Underdale Road, Shrewsbury, SY2 5DW

Coopergreenpooks.co.uk

£350,000 Freehold — 2 bedroom semi-detached house

sales@cgpooks.co.uk

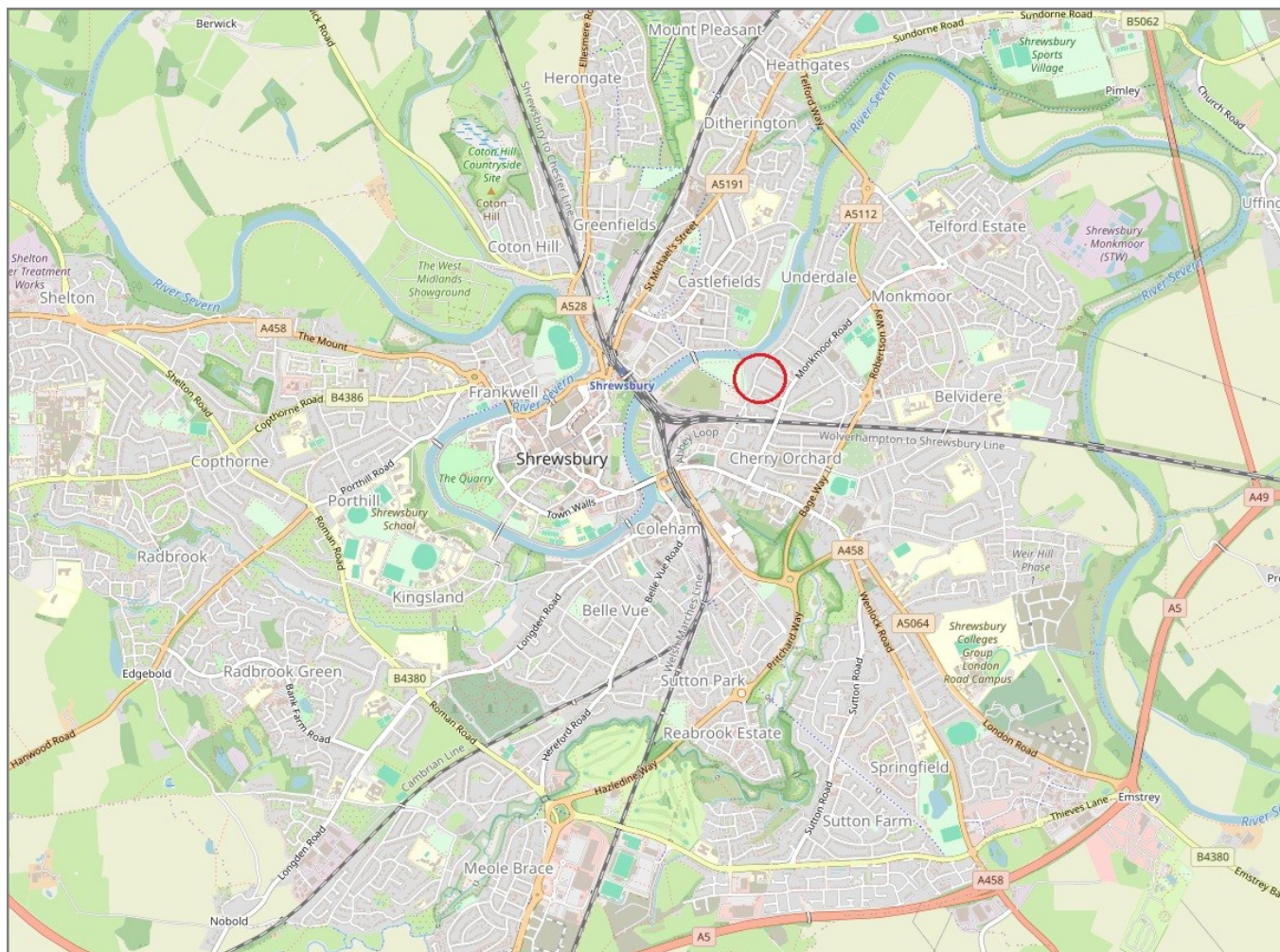

IMPORTANT NOTICE: Cooper Green Pooks for themselves and for the lessors or vendors of this property whose agents they are give notice that: 1 No appliances, services or service installations have been tested and no warranty as to suitability or serviceability is implied. Any prospective purchaser or lessee is advised to obtain verification from their surveyor or solicitor. 2. The particulars are set out as a general outline only for the guidance of the intended purchasers or lessees and do not constitute, nor constitute part of, an offer or contract. 3. All descriptions, reference to condition and necessary permissions for use and occupation and other details are given in good faith and are believed to be correct but any intending purchasers or lessees should not rely on them as statements or representation of fact but satisfy themselves by inspection or otherwise as to the correctness of each of them. 4. No person in the employment of Cooper Green Pooks has any authority to make or give any representation or warranty whatsoever in relation to this property. 5. All rentals and prices are quoted exclusive of Stamp Duty, legal and surveyors fees and any other associated purchasers or lessees costs. 6. Floor plans are indicative only and should not be relied on. 7. The plan showing the boundary of the property is indicative only and has not been checked against the legal title so should not be relied on. 8. All dimensions, floor areas and site areas are only approximate and should not be relied on. Dimensions are generally maximum room dimension.