Inglebys
Estate Agents

# 37 Ruby Street

Saltburn-By-The-Sea, TS12 1EF

**£900 Per Calendar Month**

1 | 1 | 1 | D

Fully furnished, and deceptively spacious, a well-presented 1-bedroom apartment situated in the heart of Saltburn, close to all local amenities & transport links.

The commnal kitchen ls shared with the current owner and includes all bills.

If you would like to view this property, please enquire online via email or Inglebys today.

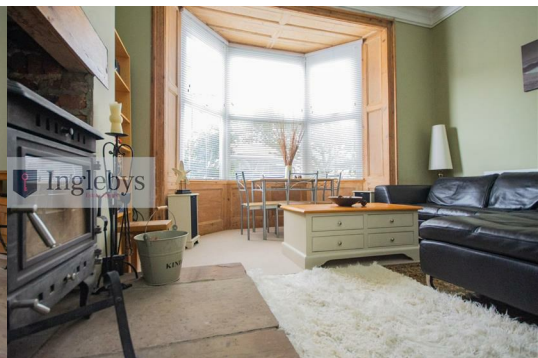

## Rental Enquiries

Interested in this property? The fastest way to secure a viewing is to enquire online via the website that you have seen the property listed. Simply register your details, submit your online enquiry and we will respond as soon as possible with the next steps required to schedule a viewing.

Tenancy Deposit & Upfront Payments: 1x Month's Rent and a Security Deposit equivalent to 5 Weeks' Rent are both required upfront in order to move into the property.


## Rental Enquiries

Interested in this property? The fastest way to secure a viewing is to enquire online via the website that you have seen the property listed. Simply register your details, submit your online enquiry and we will respond as soon as possible with the next steps required to schedule a viewing.

Tenancy Deposit & Upfront Payments: 1x Month's Rent and a Security Deposit equivalent to 5 Weeks' Rent are both required upfront in order to move into the property.


## Area Map

## Floor Plans

## Energy Efficiency Graph

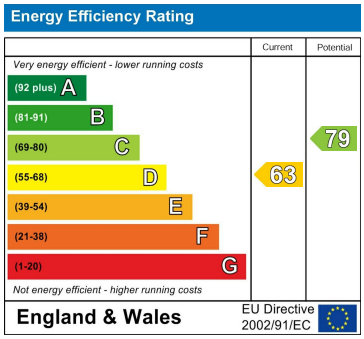



These particulars, whilst believed to be accurate are set out as a general outline only for guidance and do not constitute any part of an offer or contract. Intending purchasers should not rely on them as statements of representation of fact, but must satisfy themselves by inspection or otherwise as to their accuracy. No person in this firms employment has the authority to make or give any representation or warranty in respect of the property.



Inglebys Estate Agents 4a Station Street, Saltburn by the Sea, North Yorkshire, TS12 1AE
Tel: 01287 623648 Email: enquiries@inglebysestateagents.com www.inglebysestateagents.com