

258 Sir Henry Parkes Road, CV4 8GG

£3,000 Per Calendar Month

AVAILABLE SEPTEMBER 2027 – STUDENT ACCOMMODATION

Fantastic six-bedroom student property within walking distance of Warwick University and Cannon Park. Fully furnished throughout, featuring six double bedrooms, two with private en-suites, a communal shower room, spacious lounge and well-equipped kitchen. Benefits from a large private rear garden, driveway and excellent local amenities. UniHomes bills package available.

Viewings

Please contact our GLB Office on 02476 433416 if you wish to arrange a viewing appointment for this property or require further information.

6 4 1 C







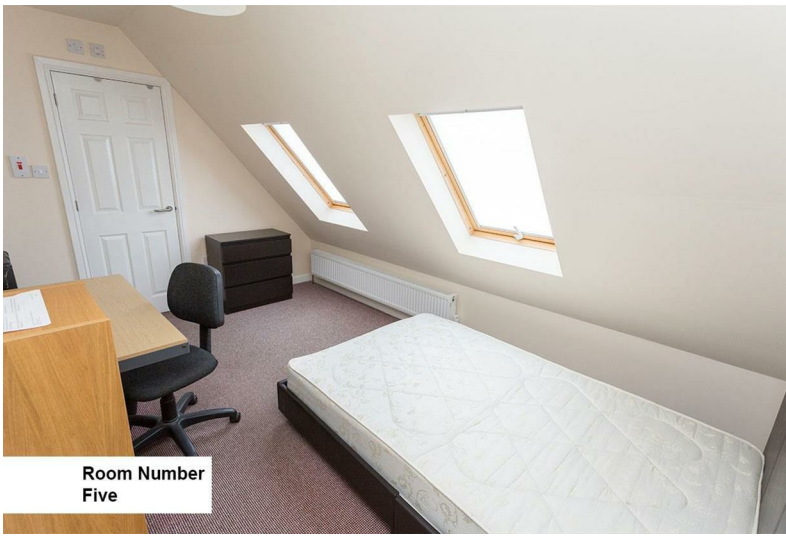

Map

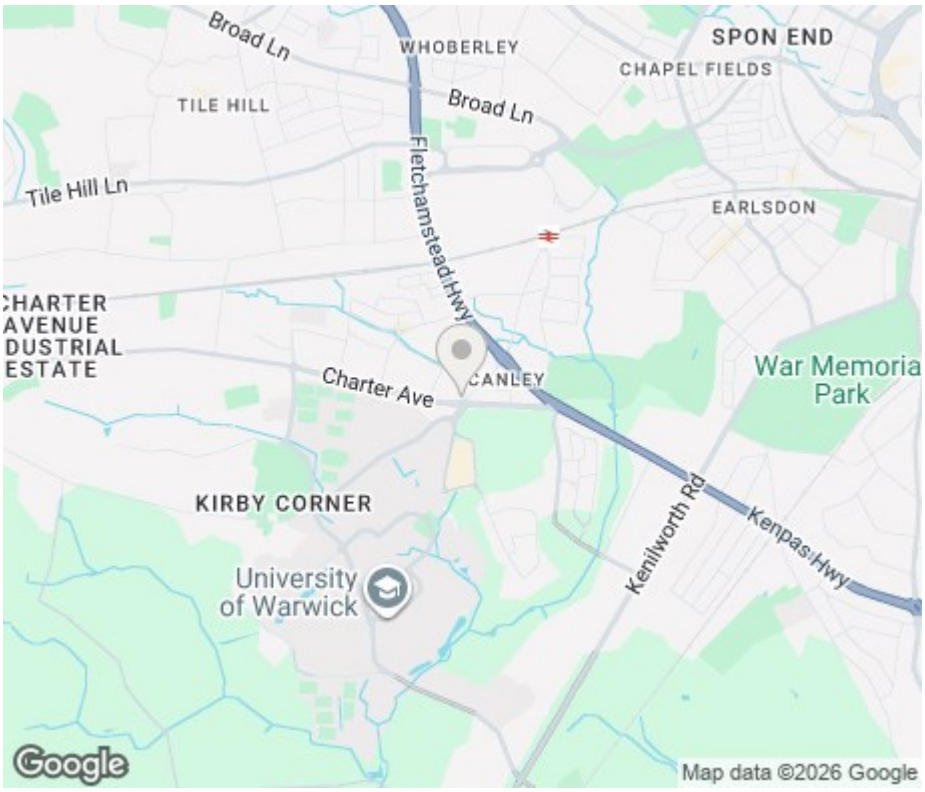

EPC

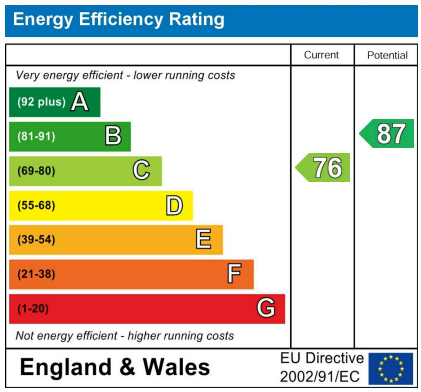

PROPERTY SERVICES
LIMITED

These particulars, whilst believed to be accurate are set out as a general outline only for guidance and do not constitute any part of an offer or contract. Intending purchasers should not rely on them as statements of representation of fact, but must satisfy themselves by inspection or otherwise as to their accuracy. No person in this firms employment has the authority to make or give any representation or warranty in respect of the property.