DALES & PEAKS

Chamber Knowle Farm Hendon Lane

Peak Forest, Buxton, SK17 8EG

Guide Price £1,100,000

7 5 4

Chamber Knowle Farm

Peak Forest, Buxton, SK17 8EG

£1,100,000 - £1,200,000 (Guide price)
Welcome to Chamber Knowle Farm, an extraordinary 18th-century stone farmhouse set within 5.25 acres of private grounds, surrounded by some of the most breathtaking scenery the Peak District has to offer. Nestled in the heart of Peak Forest, within the Peak District National Park, this is a place where life slows down, the views stretch for miles, and every window frames a picture-perfect countryside scene.

Occupying an enviable position within its own land, the farmhouse enjoys complete immersion in its surroundings, with rolling hills, open fields and uninterrupted rural beauty in every direction. There is a palpable sense of peace here; a feeling of being wonderfully removed from the pace of everyday life, yet perfectly placed to enjoy everything this remarkable corner of Derbyshire has to offer.

At the heart of the estate sits the principal farmhouse, complemented by two beautifully appointed holiday cottages, creating a rare opportunity to combine an exceptional country lifestyle with an established income-generating business. Whether enjoyed as a private family retreat, a lifestyle-led business venture, or a blend of the two, Chamber Knowle Farm offers a truly unique way of life in one of the country's most celebrated national park settings.

Chamber Knowle Farm

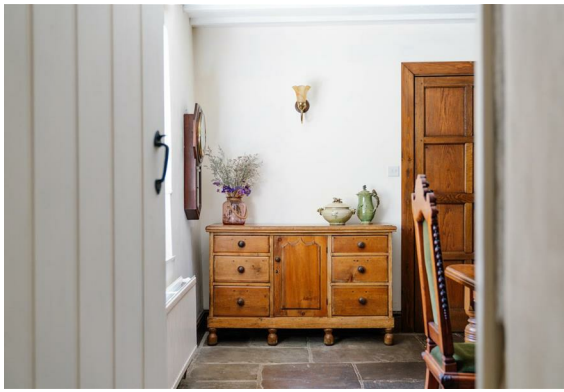

Holiday lets

Peak Forest

Dales & Peaks ForwardMove please read

Floor Plan

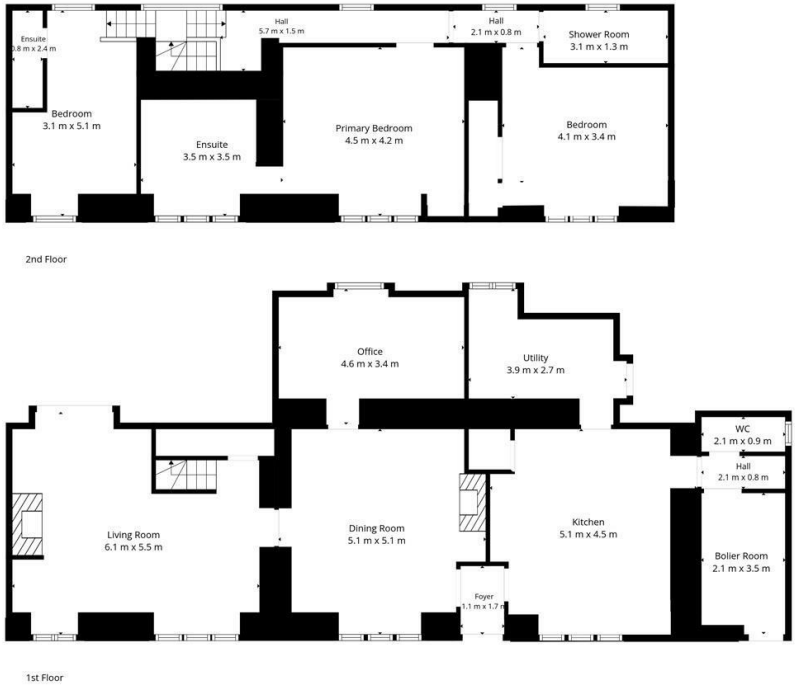

DALES & PEAKS
ESTATE AGENTS

TOTAL: 197 m2
1st floor: 120 m2, 2nd floor: 77 m2
EXCLUDED AREAS: WALLS: 16 m2

Floor Plan Created By Cubicasa App. Measurements Deemed Highly Reliable But Not Guaranteed.

Area Map

Energy Efficiency Graph

Viewing

Please contact our Chesterfield Office on 01246 567540
if you wish to arrange a viewing appointment for this property or require further information.

These particulars, whilst believed to be accurate are set out as a general outline only for guidance and do not constitute any part of an offer or contract. Intending purchasers should not rely on them as statements of representation of fact, but must satisfy themselves by inspection or otherwise as to their accuracy. No person in this firms employment has the authority to make or give any representation or warranty in respect of the property.