

TOWN&COUNTRY
ESTATES



Windsor Drive, Westbury, Wiltshire BA13 3UG

£1,100 PCM

LOCATION

DESCRIPTION

* AVAILABLE EARLY/MID FEBRUARY * A two bedroom terraced property situated at the end of a small private cul-de-sac. This very well presented accommodation comprises and benefits from an entrance hall, lounge/diner, kitchen, two bedrooms and bathroom, an enclosed rear garden, and parking for two cars located to the front of the property. The garden features a powered outhouse.

Washing machine and fridge freezer are not included in the let.

ADDITIONAL INFORMATION

Council Tax Band- B









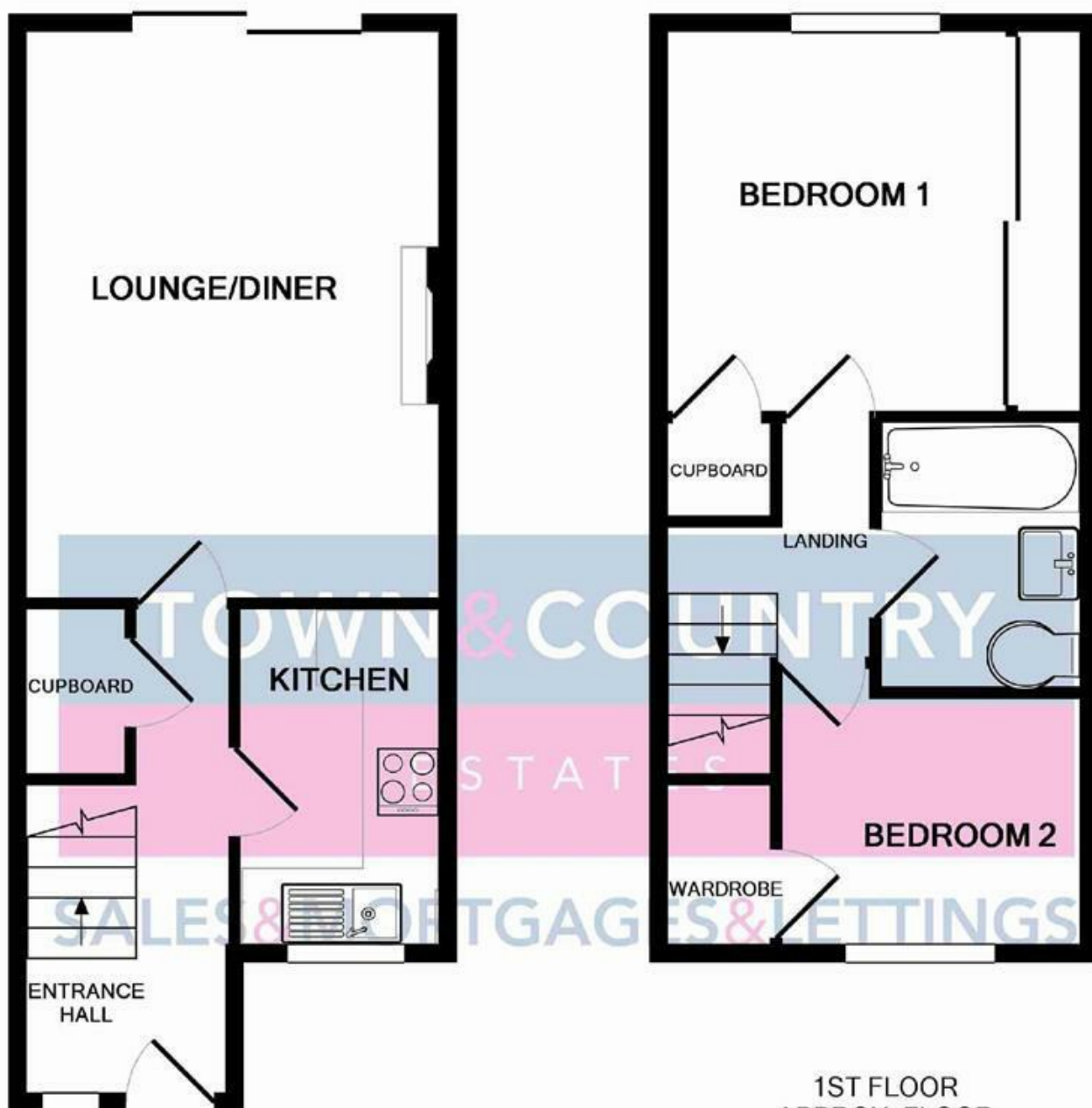

GROUND FLOOR
APPROX. FLOOR
AREA 303 SQ.FT.
(28.1 SQ.M.)

1ST FLOOR
APPROX. FLOOR
AREA 280 SQ.FT.
(26.0 SQ.M.)

TOTAL APPROX. FLOOR AREA 583 SQ.FT. (54.2 SQ.M.)

Whilst every attempt has been made to ensure the accuracy of the floor plan contained here, measurements of doors, windows, rooms and any other items are approximate and no responsibility is taken for any error, omission, or mis-statement. This plan is for illustrative purposes only and should be used as such by any prospective purchaser. The services, systems and appliances shown have not been tested and no guarantee as to their operability or efficiency can be given

Made with Metropix ©2016

TROWBRIDGE OFFICE
9 Fore Street, Trowbridge,
Wiltshire BA14 8HD

WESTBURY OFFICE
16 High Street, Westbury,
Wiltshire BA13 3BW

Teleph one: 01 225 7 766 99
Email: trowbridge@townandcountryestates.com

Telephone: 0 137 3 8244 44
Email: westbury@townandcountryestates.com

www.townandcountryestates.com

SALES & MORTGAGES & LETTINGS

TOWN & COUNTRY MORTGAGES

FEE FREE Mortgage Services

- RE-MORTGAGES
- FIRST TIME BUYER
- HOME MOVER
- BUY TO LET



YOUR PROPERTY MAY BE REPOSSESSED IF YOU DO NOT
KEEP UP REPAYMENTS ON YOUR MORTGAGE

OFFICE, HOME AND TELEPHONE
APPOINTMENTS AVAILABLE

CONTACT US ON:
01225 776699

BOOK ONLINE:
www.townandcountrymortgages.net

FIND US ON  

OLIVER BROWNING
Managing Director

NB. Town and Country Estates have not tested any equipment, fixtures, fittings or services and cannot guarantee that they are in working order. Buyers are advised to seek professional advice from their solicitors or surveyor. Internal measurements should not be relied upon for fitting of carpets or furniture without checking. These details have been prepared in good faith and whilst believed to be correct give notice that none of the statements are to be relied upon as statements or representations of fact. Some statements are inevitably subjective and are therefore the view of the author at the time the information was prepared. If any items are particularly important to you then please check with this office first, especially if travelling some distance to view.