



Knutsford
Westfield Drive



Knutsford, WA16 0BN

Westfield Drive

£390,000



The Property

This beautifully appointed three-bedroom semi-detached family home has been lovingly maintained and improved in recent years by the current owners to now provide spacious and light living accommodation over two floors. Particular mention must be made of the spacious living room with large bay window flooding the room with natural daylight leading through to the separate dining room, the recently re-fitted modern kitchen as well as the generous principal bedroom. The property is ideally located in a popular position within walking distance of the Knutsford Town Centre and is in easy reach of both Knutsford Academy and Bexton Primary School.

The property is approached via a generous front garden with lawn and hedging, as well as a driveway providing ample off-road parking for multiple vehicles. To the rear is a lovely enclosed, private garden laid mainly to lawn, surrounded by mature trees and hedges, with patio providing the perfect spot for alfresco dining.

Directions

From the roundabout in Knutsford Centre head along Gaskell Avenue and cross over Stanley Road on to Cranford Avenue. Westfield Drive is then the second turning on the right-hand side.

- Refurbished semi-detached house
- Situated in a popular location within a short walk of the town centre
- Spacious living room
- Re-fitted kitchen
- Separate dining room
- Three bedrooms
- Front and rear gardens
- Off-road parking for multiple vehicles

Postcode – WA16 0BN
EPC Rating – TBC
Local Authority – Cheshire East
Tenure – Freehold
Council Tax – Band C



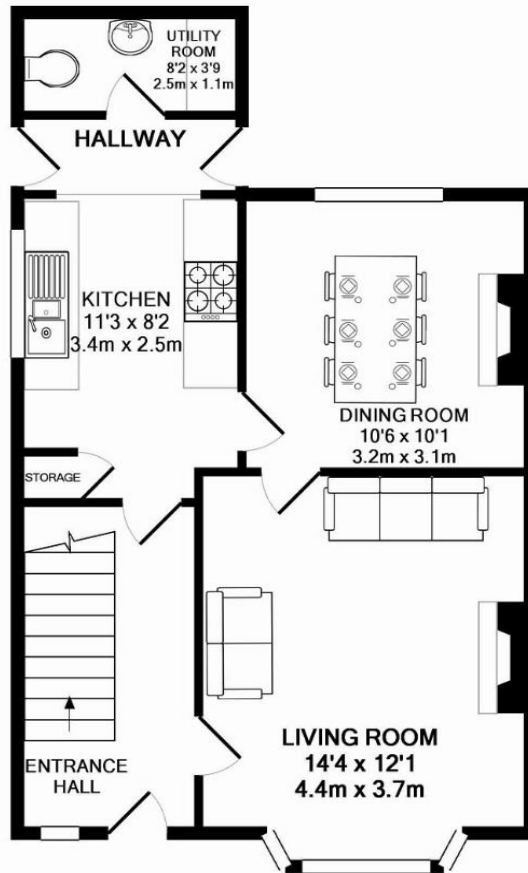

GROUND FLOOR
APPROX. FLOOR
AREA 496 SQ.FT.
(46.1 SQ.M.)

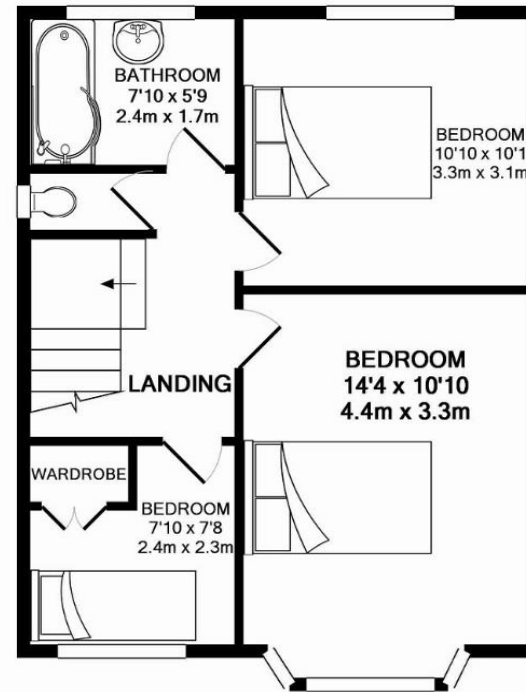

1ST FLOOR
APPROX. FLOOR
AREA 442 SQ.FT.
(41.1 SQ.M.)

TOTAL APPROX. FLOOR AREA 938 SQ.FT. (87.2 SQ.M.)

Whilst every attempt has been made to ensure the accuracy of the floor plan contained here, measurements of doors, windows, rooms and any other items are approximate and no responsibility is taken for any error, omission, or mis-statement. This plan is for illustrative purposes only and should be used as such by any prospective purchaser. The services, systems and appliances shown have not been tested and no guarantee as to their operability or efficiency can be given
Made with Metropix ©2016

103 King Street, Knutsford, Cheshire, WA16 6EQ

01565 654 000

E: info@irlamsestateagents.co.uk

www.irlamsestateagents.co.uk

I1021_ Printed by Ravensworth 01670 713330

Irlams (Estate Agents) Ltd for themselves and for the vendors or lessors of this property whose agents they are give notice that:

- (a) The particulars are set out as a general outline only for the guidance of intending purchasers or lessees, and do not constitute, nor constitute part of, an offer or contract;
- (b) All descriptions, dimensions, references to condition and necessary permissions for use and occupation, and other details are given in good faith and are believed to be correct but any intending purchasers or lessees should not rely on them as statements or representations of fact, but must satisfy themselves by inspection or otherwise as to the correctness of each of them;
- (c) No person in the employment of Irlams (Estate Agents) Ltd has any authority to make or give any representation or warranty whatsoever in relation to this property.

