



Corncroft
Strensall, York
YO32 5AD

Offers Over £425,000



Located in the popular village of Strensall, this well-presented five-bedroom family home offers generous living space, excellent versatility, and is available with no onward chain.

Strensall boasts a range of highly regarded pubs, bakeries, and local shops, whilst also benefiting from easy access to Monks Cross Shopping Centre, York's ring road, Leeds, Harrogate, Scarborough, and the Yorkshire coastline.

The property features a spacious lounge/diner, stylishly decorated with a contemporary media wall, alongside a versatile kitchen arranged into two sections: a breakfast area with seating and workspace, and a separate fully fitted cooking area. A conservatory with a fibreglass roof provides comfortable year-round use, while an integrated garage and downstairs WC complete the ground floor.

Upstairs are five bedrooms, four of which are similarly sized doubles. The fifth bedroom is currently used as an office but could offer potential as an en-suite to the adjoining bedroom, subject to the necessary permissions. A tasteful family bathroom serves the first floor.

Externally, the property benefits from a large gravelled driveway providing parking for up to four vehicles. The rear garden includes a high-quality multiunctional garden room, fully insukates for year round use, together with a garden shed and a hot tub (available by separate negotiation).

Ready to move straight into and offering flexible accommodation throughout, this is an excellent family home in a sought-after village location. Early viewing is highly recommended.

* Please note a selection of rooms have been dressed using AI for illustrative purposes.*





Corncroft Strensall, York YO32 5AD

Freehold
Council Tax Band - D

- Detached Five Bed Home
- Popular Village Location
- Close To Nearby Shops
- Move-In Condition Throughout
- Large Driveway
- Offered With No Onward Chain
- Fully Equipped Outhouse
- EPC - C

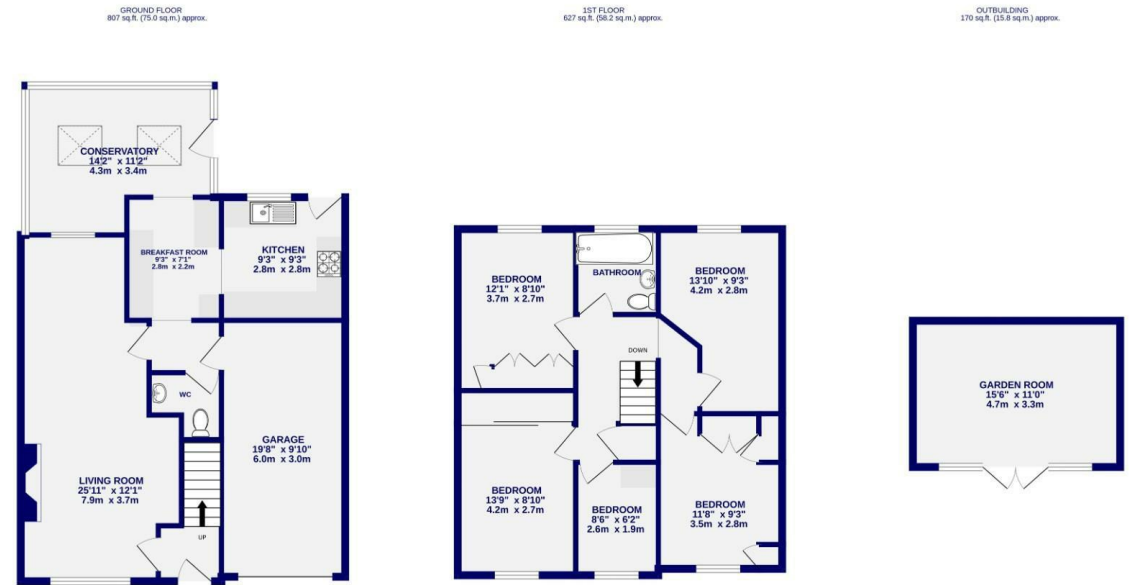

TOTAL FLOOR AREA : 1604 sq.ft. (149.1 sq.m.) approx.

Whilst every attempt has been made to ensure the accuracy of the floorplan, measurements of rooms and any other items are approximate. If included in the plan the garage/s will form part of the overall floor area and no responsibility is taken for any error, omission or mis-statement. This plan is for illustrative purposes only and should be used as such by any prospective purchaser. The services, systems and appliances shown have not been tested and no guarantee as to their operability.
Made with Metropix ©2026

These particulars have been prepared as accurately and as reliably as possible, but should not be relied upon as 'statement of fact'. If there is any point which is of particular importance to you, please contact the office and we would be pleased to check the information. We have not tested any services, appliances, equipment or facilities and nothing in these particulars should be deemed to be a statement that they are in good working order, or that the property is in good structural condition or otherwise. Any areas, measurements, floor plans or distances referred to are given as a guide only and are not precise. Purchasers must satisfy themselves by inspection or by otherwise regarding the items mentioned above and as to the correctness of each of the statements contained in these particulars. No person in the employment of Ashtons has any authority to make or give any representation or warranty whatsoever in relation to this property or these particulars nor enter into any contract relating to the property on behalf of the vendor. Please note that some images may have been edited with the use of AI. We are legally required to carry out AML checks for all purchasers, sellers and giftors, which become mandatory once an offer has been accepted. There is a non-refundable fee of £30 + VAT per purchaser and per giftor for these checks.