d a v i d m u i r



DIXON DRIVE, DUMBARTON, G82 2AP

David Muir Estates









David Muir Estates are delighted to present this truly distinguished lower conversion of a magnificent Victorian villa dating from the late 19th century, occupying an enviable position on what is arguably one of Dumbarton's most prestigious and sought-after addresses. Forming part of an elegant C-listed residence, this remarkable home offers a rare opportunity to acquire a property of exceptional character.





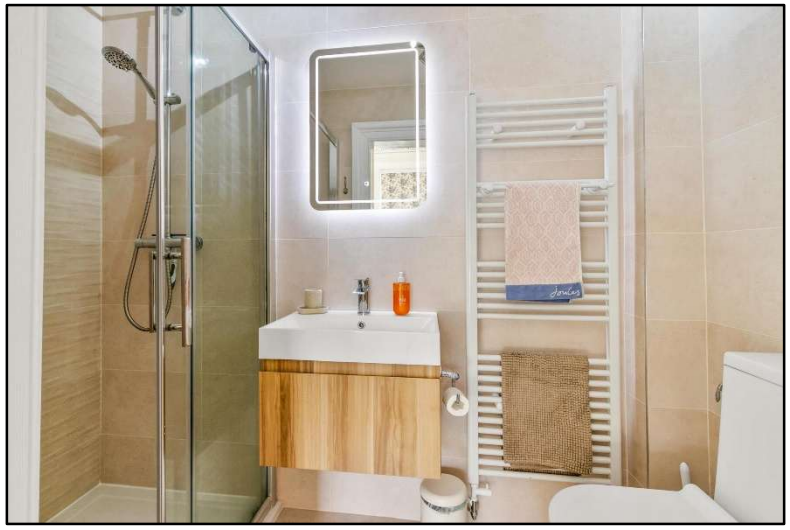





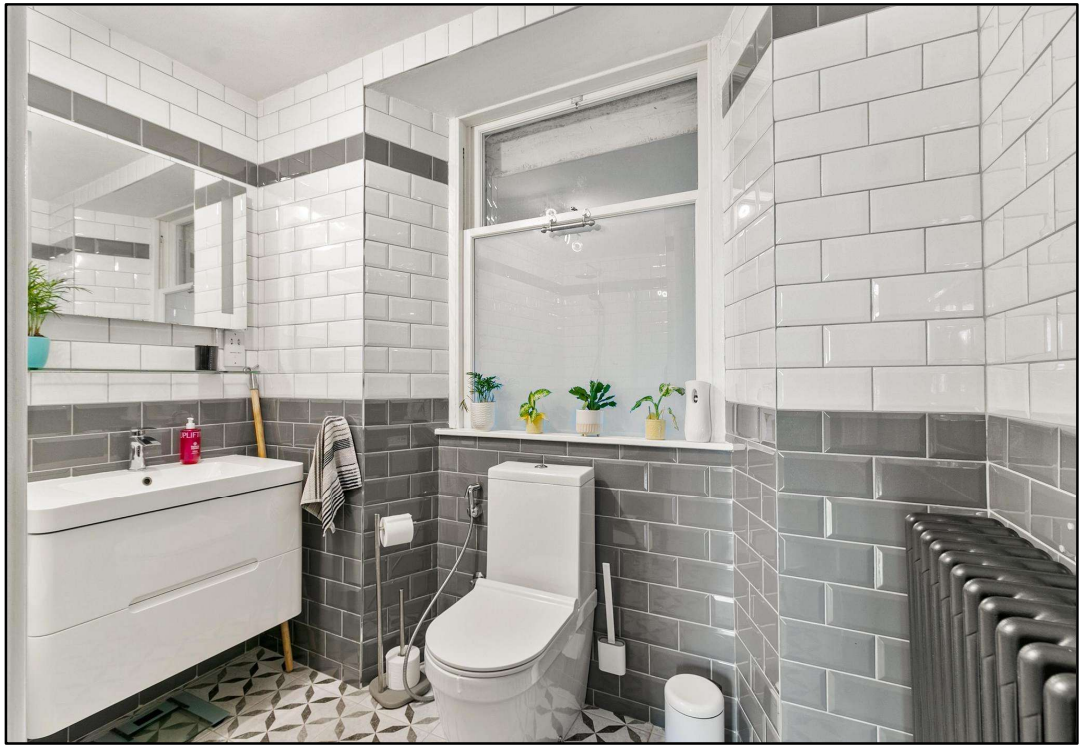







David Muir Estates
2 Church Street
Dumbarton
G82 1QL
Tel: 01389 734366
Email: tracy@davidmuirestates.co.uk

HOME REPORT VALUE: £390,000

EPC: D

COUNCIL TAX BAND: F

David Muir Estates