Connells

Keeves Avenue
Hanslope Milton Keynes

Keeves Avenue
Hanslope Milton Keynes MK19 7GE

for sale offers in excess of
£650,000

Property Description

Situated in the highly regarded village of Hanslope, this beautifully presented four-bedroom detached home offers generous, light-filled accommodation, contemporary interiors and superb living space. The ground floor is particularly impressive, with three versatile reception rooms providing plenty of space for both everyday living and entertaining. A separate home office creates an ideal environment for those working from home, while the real centrepiece of the property is the magnificent kitchen/diner. Finished with stylish contemporary fittings, this superb space provides the perfect setting for family meals and entertaining.

Upstairs, are four generous double bedrooms. The principal bedroom benefiting from its own en-suite shower room and walk-in wardrobe. The second bedroom also enjoys the convenience of an en-suite, making it ideal for guests or older children, while the remaining bedrooms are equally well proportioned.

Outside, the property continues to impress. The beautifully maintained rear garden provides an attractive space, while a garage and driveway offer excellent parking and practical storage.

Hanslope itself is a charming and thriving village with a strong sense of community. Local amenities include pubs, shops, butcher, schooling and an active village hall, While the nearby towns of Stony Stratford and Wolverton are close by and well positioned for excellent road and rail connections.

Entrance Hall

Large and inviting hallway with storage cupboard, Radiator and doors to accommodation.

Dining Room

Bay Window to front and additional window to side.

Kitchen

Stunning kitchen with a large range of units to both base and eye level and worksurfaces over, sink with mixer taps over, built in double oven, Induction Hob and retractable extractor fan, Built in fridge freezer and dishwasher and large centre Island. Two double glazed windows to side aspect. and bi fold doors to garden.

Utility Room

Plumbing for appliances.

Living Room

Feature wall with patio doors opening onto the garden.

Office

Bay window to front.

Cloakroom

WC and sink Unit

Landing

Large spacious landing with doors to accommodation.

Bedroom 1

Large master suite with window to front aspect, built in walk in wardrobe and door to ensuite.

Ensuite

Large shower with sink unit and WC

Bedroom 2

Well proportioned double bedroom with built in wardrobes, window to rear aspect and door to ensuite.

Ensuite

Shower, WC and sink unit

Bedroom 3

Double bedroom with window to front aspect.

Bedroom 4

Window to front aspect and side aspect.

Bathroom

Bath with overhead shower, WC and sink unit. Window to rear aspect.

Outside

Rear Garden

Laid to lawn with large patio area, perfect for outdoor entertaining. Side access and door to Garage.

Front

Garage

Up and over door to front. Side access garden from garden. Electricity and lighting.

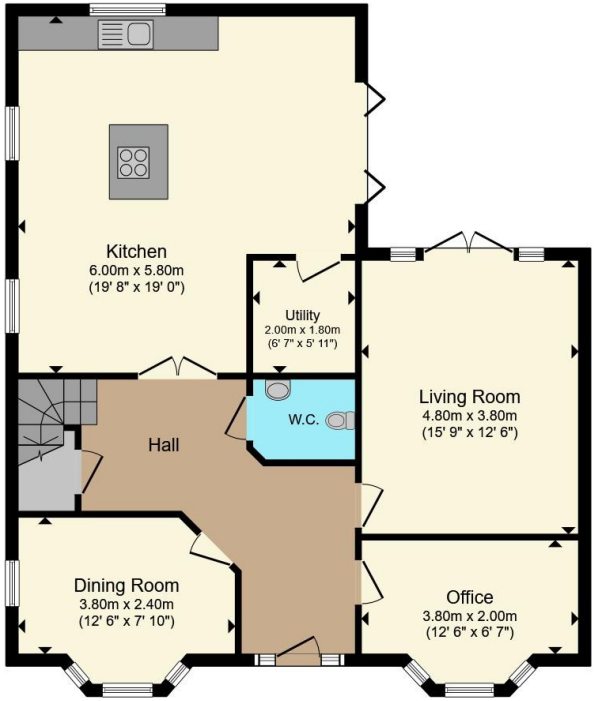

Ground Floor

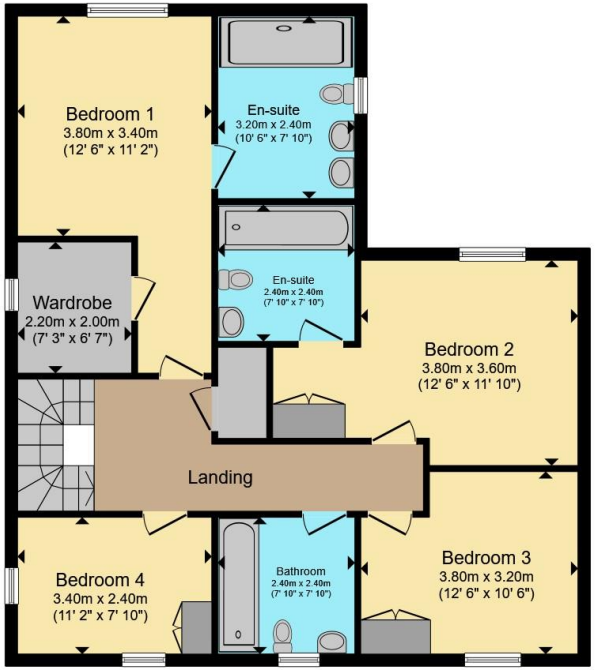

First Floor

Total floor area 187.4 m² (2,018 sq.ft.) approx

This floor plan is for illustrative purposes only. It is not drawn to scale. Any measurements, floor areas (including any total floor area), openings and orientation are approximate. No details are guaranteed, they cannot be relied upon for any purpose and they do not form part of any agreement. No liability is taken for any error, omission or misstatement. A party must rely upon its own inspection(s). Powered by www.propertybox.io

Connells

To view this property please contact Connells on

T 01908 563 993
E stonystratford@connells.co.uk

82 High Street Stony Stratford
MILTON KEYNES MK11 1AH

EPC Rating: B

Council Tax
Band: F

Tenure: Freehold

view this property online connells.co.uk/Property/SSD307635

The Property Ombudsman

tsi APPROVED CODE TRADINGSTANDARDS.GOV.UK

1. MONEY LAUNDERING REGULATIONS Intending purchasers will be asked to produce identification documentation at a later stage and we would ask for your co-operation in order that there will be no delay in agreeing the sale. 2. These particulars do not constitute part or all of an offer or contract. 3. The measurements indicated are supplied for guidance only and as such must be considered incorrect. Potential buyers are advised to recheck measurements before committing to any expense. 4. We have not tested any apparatus, equipment, fixtures, fittings or services and it is in the buyers interest to check the working condition of any appliances.

Connells Residential is registered in England and Wales under company number 1489613, Registered Office is Witan Gate House, 500-600 Witan Gate West, Milton Keynes, MK9 1GF. VAT Registration Number is 500 2481 05.