DALES & PEAKS

12a Columbell Way

Two Dales, Matlock, DE4 2SA

£800 PCM

1 1 1 D

12a Columbell Way

Two Dales, Matlock, DE4 2SA

A fully furnished one bedroom property situated in the heart of Darley Dale close to all local amenities. It offers 414 sqft of excellent accommodation for either a couple or single person. The ground floor is open plan in the kitchen/dining/living area. Modern shower room and storage. Good size bedroom to first floor. Outside there is a private low maintenance garden and undercover seating area.

To the front of the property there is off road parking for one vehicle.

Rental information

Floor Plan

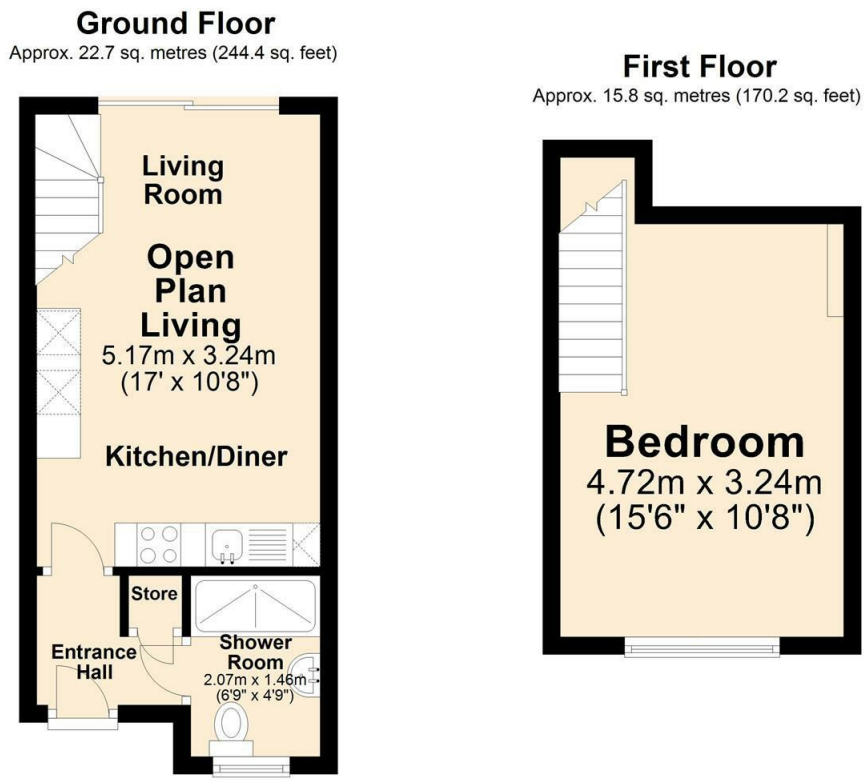

Total area: approx. 38.5 sq. metres (414.6 sq. feet)

Area Map

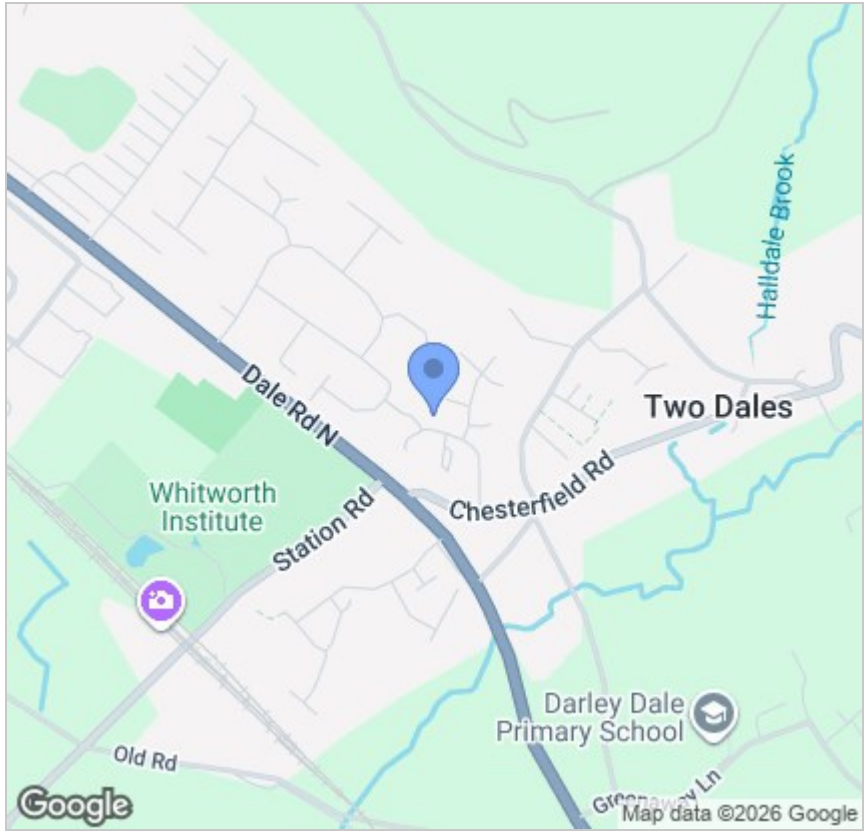

Energy Efficiency Graph

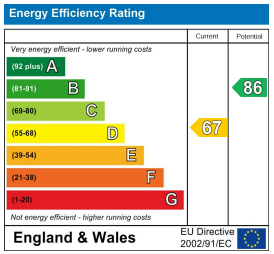

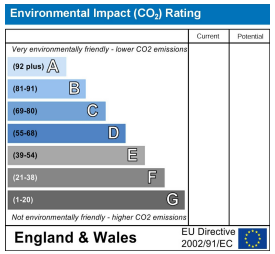

Viewing

Please contact our Chesterfield Office on 01246 567540
if you wish to arrange a viewing appointment for this property or require further information.

These particulars, whilst believed to be accurate are set out as a general outline only for guidance and do not constitute any part of an offer or contract. Intending purchasers should not rely on them as statements of representation of fact, but must satisfy themselves by inspection or otherwise as to their accuracy. No person in this firms employment has the authority to make or give any representation or warranty in respect of the property.

131 Chatsworth Road, Chesterfield, Derbyshire, S40 2AP
T: 01246 567540
E: info@dalesandpeaks.co.uk
www.dalesandpeaks.co.uk