



Revell Close, East Herringthorpe Rotherham S65 3NJ

welcome to

Revell Close, East Herringthorpe Rotherham

£160,000-£170,000 - HAPPINESS IS HOMEMADE! - Offered to the market is this well presented three bedroom semi detached boasting comfort living, ample on street parking & a huge rear garden. Making the ideal family home & being well placed to amenities & transport links. CALL TO VIEW!!!



Cloakroom

Having a W/C.

To the rear of the property is a lawn & patio area.

Lounge

Irregular Shaped Room 17' 7" x 10' 8" (5.36m x 3.25m)

Having a front facing window & a rear facing patio.

Dining Room

Irregular Shaped Room 16' 8" x 8' 7" (5.08m x 2.62m)

Having a front & rear facing door with a side facing window.

Kitchen

Irregular Shaped Room 12' 8" x 11' 2" (3.86m x 3.40m)

Fitted with a sink & drainer, wall & base units, space oven. There is also a rear facing window, a side facing door & a radiator.

Utility

Irregular Shaped Room 6' 2" x 5' 8" (1.88m x 1.73m)

Having a front facing window & space for a fridge freezer and washer.

Bathroom

Having a side facing window, w/c, a sink & a bath with a shower over.

Bedroom One

Irregular Shaped Room 10' 7" Plus recess x 11' 8" (3.23m

Plus recess x 3.56m)

Having a rear facing double glazed window & a radiator.

Bedroom Two

Irregular Shaped Room 10' x 11' 5" (3.05m x 3.48m)

Having a rear facing double glazed window & a radiator.

Bedroom Three

Irregular Shaped Room 7' 6" x 8' 5" (2.29m x 2.57m)

Having a front facing double glazed window & a radiator.

Outside

To the front of the property is a lawn area.



view this property online williamhbrown.co.uk/Property/RTF117316



welcome to

Revell Close, East Herringthorpe Rotherham

- Three bedroom semi detached property
- Well placed to local amenities & transport links
- Plenty of on street parking available
- Huge rear garden
- CALL TO VIEW!

Tenure: Freehold EPC Rating: D

Council Tax Band: A

guide price

£160,000

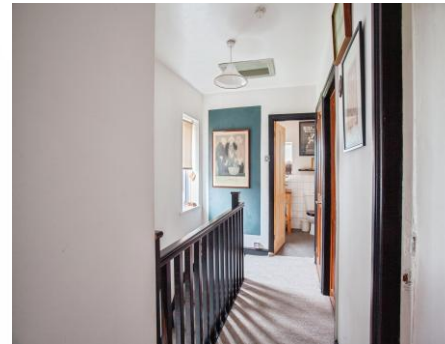

Please note the marker reflects the
postcode not the actual property

view this property online williamhbrown.co.uk/Property/RTF117316



Property Ref:
RTF117316 - 0004

1. MONEY LAUNDERING REGULATIONS Intending purchasers will be asked to produce identification documentation at a later stage and we would ask for your co-operation in order that there is no delay in agreeing the sale. 2. These particulars do not constitute part or all of an offer or contract. 3. The measurements indicated are supplied for guidance only and as such must be considered incorrect. Potential buyers are advised to recheck measurements before committing to any expense. 4. We have not tested any apparatus, equipment, fixtures or services and it is in the buyers interest to check the working condition of any appliances. 5. Where an EPC, or a Home Report (Scotland only) is held for this property, it is available for inspection at the branch by appointment. If you require a printed version of a Home Report, you will need to pay a reasonable production charge reflecting printing and other costs. 6. We are not able to offer an opinion either written or verbal on the content of these reports and this must be obtained from your legal representative. 7. Whilst we take care in preparing these reports, a buyer should ensure that his/her legal representative confirms as soon as possible all matters relating to title including the extent and boundaries of the property and other important matters before exchange of contracts.

William H Brown is a trading name of Sequence (UK) Limited which is registered in England and Wales under company number 4268443, Registered Office is Cumbria House, 16-20 Hockliffe Street, Leighton Buzzard, Bedfordshire, LU7 1GN. VAT Registration Number is 500 2481 05.



william h brown



01709 829935



rotherham@williamhbrown.co.uk



32 Mansfield Road, ROTHERHAM, South
Yorkshire, S60 2DR



williamhbrown.co.uk