2, Edgar Road, Whitton, Hounslow, TW4 5QQ
£1,550 Per Month
Council Tax Band: B

Open House
estate agents

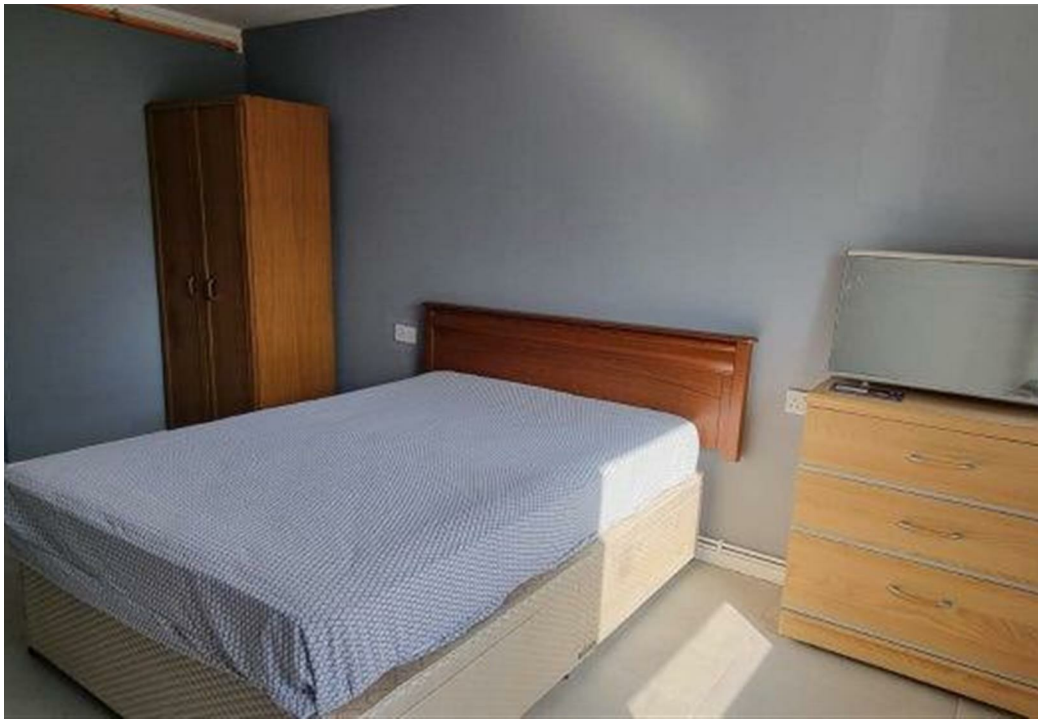

All Applicants considered

Professional

Working professional applicants are welcome and actively encouraged to enquire. The landlord is open to suitable employed or self-funded applicants, subject to affordability, referencing and landlord approval.

Company / Corporate

Corporate and company-let enquiries are welcome and actively encouraged. The landlord is open to suitable companies, corporate occupiers and approved operators, subject to the proposed use, appropriate referencing and landlord approval.

Situated in a residential area of Hounslow (TW4 5QQ), Jamieson House on Edgar Road offers an ideal spot open to but not limited to professionals and commuters. The property directly overlooks the scenic open green spaces of Hounslow Heath, providing great walking paths and outdoor recreation right on your doorstep.

Key transport links and amenities include:

Transport: Easy access to Hounslow rail station and nearby London Underground stations (Hounslow West / Hounslow Central - Piccadilly Line) offering direct links into Central London and Heathrow Airport.

Amenities: Close to a range of local shops, supermarkets, and dining options along Bath Road and Hounslow High Street.

Road Links: Convenient access to the A30 and A4, ideal for drivers commuting around Greater London or heading towards the M4/M25 motorways.

Open House
estate agents
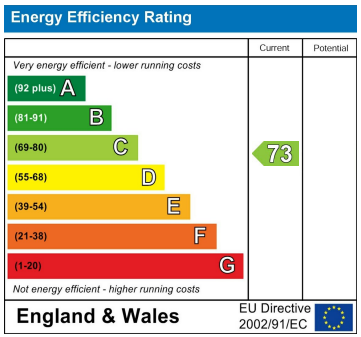
Open House Slough